EXITUS

Sutton Memorial High School
Sutton, Massachusetts

THE EXITUS
1966

1966 — It was a

More than thirty days of peace as Viet Namese holiday cease-fire is successful . . . the Peace Corps continues to prosper, becoming more wide-spread . . . poverty program in U.S. proves worthwhile . . . civil rights negotiators make progress . . . and Gemini flights advance U.S. in space race.
1966 was also a very good year for the administration, faculty, underclassmen, and seniors at Sutton High.

very good year.

EXITUS EDITORS
Assoc. Editor Nancy Jansson, Editor Barbara VanderBaan, Assoc. Editor Pam Seaver. BACK ROW: Advertising managers Judy Lambert and Bob Bessette, Business manager Brad Riedle, Photography Editor Pat Valatka.

CONTENTS

Dedication 4

Faculty 5

Underclassmen 17

Organizations 27

Athletics 43

Seniors 55

Advertising 109

Dedication

To Mr. Edward F. Grant, for his wit and dry humor . . . his scholarship and administrative skill . . . his friendly advice . . . his readiness to assist struggling Math students . . . his omniscience . . . the respect he deserves and gets from students and associates . . . the ever-ready, much-needed push . . . for these unforgettable, appreciated qualities we gratefully dedicate the EXITUS, 1966.

FACULTY

Administration

These are the people who keep our school system running smoothly. We'll remember Mr. Hoyt's coordination of the entire system . . . Mr. Spence's assistance and his supervision of the Elementary School . . . Mr. Grant's friendly but firm discipline . . . the large, respect-commanding voice of Mr. Koliss . . . the helpful advice and free candy from Mr. Roche . . . and the ever-faithful Mrs. Carlson writing late slips, adding columns of figures, pardoning the interruption. To these people, who are largely responsible for making this a very good year, we are grateful.

Mr. H. Deane Hoyt
Superintendent of Schools
A.B., Norwich University
M.A.E., Calvin Coolidge College

Mr. Edward F. Grant
Principal
B.S. and M.Ed.
Worcester State College

Mrs. Phyllis Carlson
Secretary to the Administration

Mr. John H. Koliss
Assistant Principal
B. B. A., Clark University
M. Ed., Worcester State College

Mr. Joseph Roche
Guidance Director
A. B., Providence College
M. Ed., Worcester State College

Mr. Gordon J. Spence
Coordinator of Schools
B. S., Hill College
M. Ed., Worcester
State College

Language

English, French, Latin, and German courses teach communication . . . stories about Romulus and Remus . . . "La maitresse" . . . deep thought over T.B.R.'s . . . and "blend, blend, blend" was our English III motto.

Mr. Paul L. Lamontagne
A.B., Providence College
M.Ed., Worcester State College

Mrs. Caroline Barnes
A.B., Clark University

Mr. George V. Vasil
B.A., Clark University
M.Ed., Worcester State College

Miss Elizabeth R. Balmer
B.A., Mt. Holyoke College
M.A., University of Pennsylvania

departments stress communication

Mr. Robert G. Paul
A.B., Providence College

Miss Anne T. Koback
A.B., College of Our Lady of the Elms

Mr. James H. O'Dea
B.A., St. Anselm's

Math and Sciences demand concentrated

Mr. Grant

Mrs. Ruth L. Castendyk
B. A., and M. A., Radcliffe

Mr. Richard Luikey
B. B. A., Nichols College

Mr. Koliss

efforts

Much effort is needed to grasp the intricacies of these courses . . . studying the anatomy of a crayfish . . . steam engine problems . . . memorizing valences . . . Trig functions . . . "paraboola" . . . the DNA molecule . . . labs . . . and the ever-present lab notebooks to record our discoveries and fixed data.

Miss Arlene H. Guertin
B. A., Anna Maria College

Miss Kay L. Merrill
B. S., Worcester State College

Social studies promote

Beginning to understand our fellow Americans . . . our world neighbors and their doctrines . . . cause and effect . . . "I had my share of personality" . . . World War I covers on Civil War reports . . . American Heritage records . . . Mr. Smith's book reports . . . time tests . . . the ten attempts at union . . . grueling hours spent on Webster's reply to Haines . . . the state is a continuity.

Mr. Donald G. Schwab
B.S., Boston University

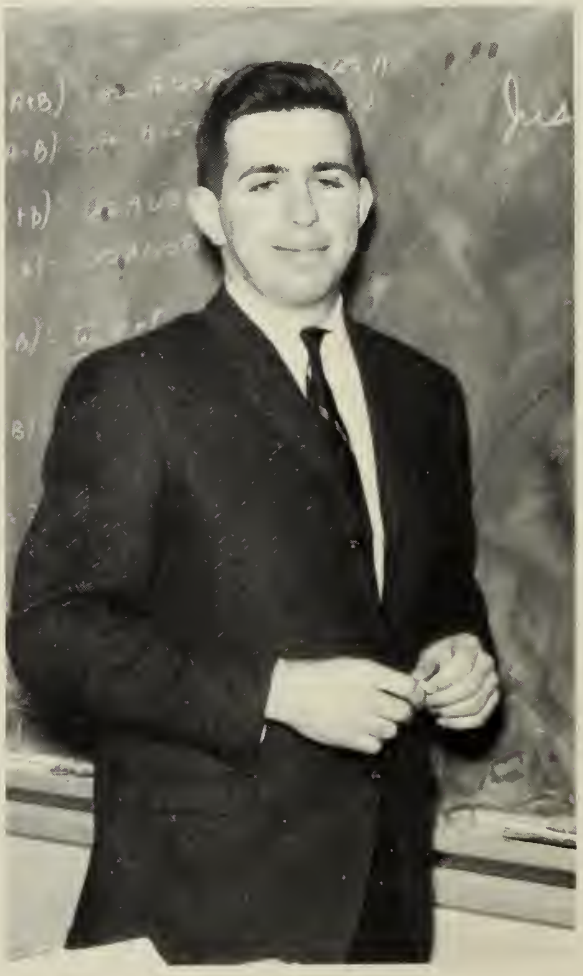

Mr. Barry N. Smith
A.B., Boston College

Mr. Veto Filipkowski
A.B., Worcester State College

understanding

Mr. William P. Brosnihan
B. S. Ed. and M. Ed.
Worcester State College

Students express themselves in Music

Mr. Whitman -- Sutton's one-man Music department . . . indefatigable . . . constantly running from school to school in one of his many cars . . . directs three bands in the high school -- Pep, Concert, and Symphonic . . . works with the high school Chorus, Elementary Band, and flutaphones too . . . always helping out somebody . . . has many talents besides his musicianship . . . thank you, Mr. Whitman, for your dedication to the class of '66 and for making every musical year a good one.

Mr. James E. Whitman
B. S. of A., Bryant College

Mr. Edward J. Grady
B. S. Ed., Fitchburg State College
M. Ed., Worcester State College

Vocational courses

Thanks to Sutton's fine Business staff, a good preparation for secretarial and office jobs . . . plus homemaking and woodworking skills . . . learning to keep those columns of figures straight . . . the thrill of the first day on an electric typewriter . . . sanding and varnishing in frantic preparation for the I.A. exhibit . . . Mrs. D.'s successful fashion show . . . Business students are headed to careers.

Mrs. Agnes Davagian
B. S., Framington State College

Mr. Raymond T. Douville
B. A., Hill College
M. Ed., Worcester State College

prepare us for jobs

Mrs. Mollie D. Cohen
B. S., Boston University

Mrs. Eunice P. King
Study Hall Supervisor

Special services keep S.H.S. going

The friendly and helpful members of the staff who provide for the physical needs of S.H.S. . . . unlocking doors . . . preparing meals . . . tending the sick room . . . keeping the building neat and shining . . . guiding advisor for the F.N.A. . . . behind the scenes, but very important in the functioning of our school.

Mr. Everett L. Minor
Custodian

Mrs. Dorothy M. Henn
School Nurse
R.N., Memorial Hospital

Mrs. Valatka, Mrs. King, Mrs. Baker, Mrs. Brouillette
Cafeteria Staff

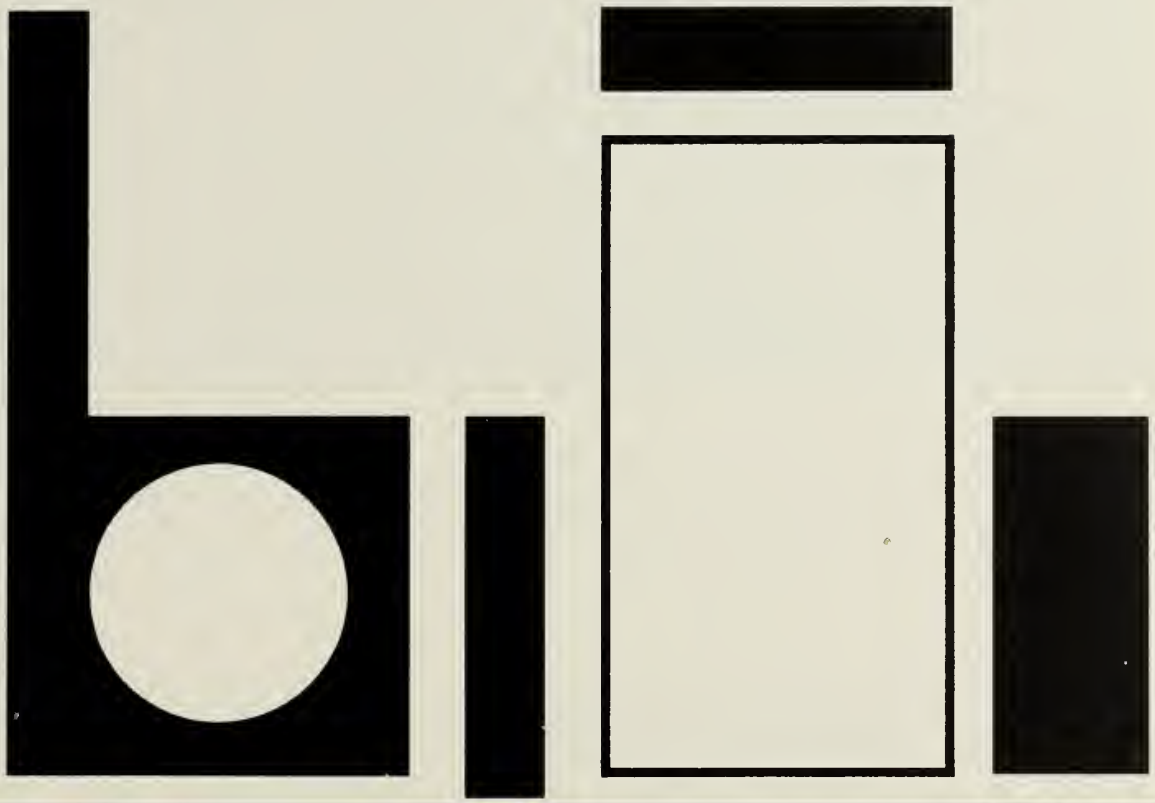

UNDERCLASSMEN

8th Grade Girls. TOP ROW: P. DesJardins, D. King, M. Slocum, K. Rutana, P. Havener, R. Greene, D. Hemingway, M. Mingolla, J. Picard, D. Abbott. 3rd ROW: L. Barton, B. Bates, M. Stewart, A. Hunt, L. Gordon, L. Rafferty, C. Barnes, S. Turner, J. Chase, J. Ahigian. 2nd ROW: E. Johnson, C. Johnson, J. Chase, D. Brote, T. Rafferty, E. Latti, K. Demars, S. Galdauckas, S. Riddell, K. Senkarik, J. Louis, S. Newton, C. Leno. 1st ROW: A. Kelly, D. O'Malley, D. Roaf, K. Kozlowski, L. Guertin, W. Swallow, B. Hunton, S. Jacques, M. Guertin, D. Dolegiewicz, M. Aubin.

New experiences in 1966

7th Grade Girls. TOP ROW: B. Auger, J. Fallone, M. Stevenson, D. Bayer, D. Sundquist, C. Perry, B. Gilman, D. Plant, R. Vayo, J. Bates, D. Linnell, 3rd ROW: L. Petka, K. Grundstrom, D. Gravison, P. Pye, C. Rourke, D. Lavalley, L. Young, D. Gooddale, J. Watt, E. Stahl, D. Tighe. 2nd ROW: J. Hervieux, I. Carrier, K. Forleo, J. Spring, J. Burdick, M. Marando, K. Bell, S. Harris, S. Spring, M. King, B. Marshall, J. Powers. 1st ROW: F. Stuart, G. Fallone, M. King, J. Judson, D. Ball, S. Smith, P. Myers, E. Mosher, D. Smith, A. Auger, D. Boria.

8th Grade Boys. TOP ROW: M. Fitzgerald, T. Hare, M. Fedorczuk, J. Northcutt, D. Gravison, A. Olson, 3rd ROW: T. Garcelon, P. Berube, R. Comeau, M. Jerz, G. Ford, H. Mingolla, M. Lavallee, L. Davis, G. Carrico. 2nd ROW: B. Hicks, S. Seaver, R. King, C. Torosian, J. Klewiec, T. King, B. Crosby, M. Chizy. 1st ROW: J. Whitney, B. Kibbe, R. Robbins, H. Shaw, B. Ordung, D. Lessard, B. Bailey, R. Parkhurst, J. Brennan.

for Junior High students

7th Grade Boys. TOP ROW: N. Lavesque, M. Garcelon, J. McDonald, P. Lacava, T. Judson, W. MacDonald, F. Parsons. 3rd ROW: S. Alger, S. Trilligan, D. Spets, J. Arrell, C. Stahl, A. Bohanan, D. Bohanan, R. Vaillancourt, 2nd ROW: R. Abbott, C. Dakin, T. Gustafson, D. Doolittle, J. Gordon, S. Brote, D. Messier, W. Chapdelaine, J. Briggs, G. Bordeaux, 1st ROW: R. Stanley, K. Smith, E. Lacava, J. Popham, R. Comeau, R. Beckwith, R. Muscatel, J. Pearson, B. Chase.

The Freshman year is a beginning – a

A very good year . . . for getting lost and being late to class . . . Cheering for the team at games . . . learning to type -- without looking at the keys . . . winning most of the Science Fair honors . . . contributing to the success of the Suzies . . . and on-again, off-again romances . . . this was 1966 for the Freshman Class.

Girls: TOP ROW: M. Lavoie, B. Plourde, D. Putnam, D. Nunnemacher, K. Lennon, S. Duszak, H. VanDyke, L. Picard, C. Chase, L. Mosher, 3rd ROW: C. Beauregard, G. Brote, J. Emery, B. Dion, K. Towle, M. Banville, E. Pierce, J. Tanner, N. Amour, P. Tighe, 2nd ROW: C. Kavanaugh, L. Harmon, D. Russell, J. Burdeck, B. Lavalley, M. Goodale, S. MacLaren, V. Corey, N. Murray, A. Sundquist, 1st ROW: P. Doulittle, B. Greeno, S. Dolegiewicz, P. Fallone, D. Berube, D. Chase, L. Amour, P. Theodore, K. Wolf.

preparation for years to come . . .

Class Officers: Vicki Corey, Helen VanDyke, Linda Picard, Nancy Amour with Class Advisors: Mr. James O'Dea, and Mrs. Agnes Davagian.

TOP ROW: T. Woodson, G. MacDonald, A. Auger, C. Moss, W. Aubin, L. Richards, D. Forleo, 1st ROW: D. Baldwin, J. Herbert, J. Harringer, R. Siska, S. Lavalley, J. Perry, R. Norlin, B. Johnson.

Girls. TOP ROW: S. Bruno, P. Hutchinson, L. Murray, S. Reidy, G. Siska, J. Gilbert, J. Anderson, C. King. 2nd ROW: C. Ferrantino, P. Mahota, L. Auger, M. Stuart, B. Desjardins, K. Ball, L. Whitney, S. Orphin, M. Gustafson. 1st ROW: L. Vaillencourt, J. Stellman, E. Johnson, J. Boria, K. Sanger, D. Rajotte, M. Latti, S. Richards, D. Nydam.

Choosing class rings highlights

The Sophomore years bring to mind dissections . . . the joys of Doc and World History . . . business students' confusion in Shorthand I . . . Biology field trips across Boston Road . . . a very close win over Greg and Arnold . . . able leadership by the four girls . . . during this very good year.

Class Officers: Paula Hutchinson, Pamela Mahota, Mary Stuart, and Donna Barrett. Class Advisors: Mrs. Mollie Cohen and Mr. Raymond Douville.

Sophomore year

Boys. TOP ROW: A. Arakelian, A. Bebka, G. Davagian, S. Stahl, P. Hamm, J. .Bohanan, C. Roaf, M. Brigham, R. Johnson, 2nd ROW: R. Stewart, W. Oelschlegel, R. DeBoer, G. Kerkorian, A. Latti, R. Allen, A. Johnson, D. Karacius, H. Charpentier. R. Soderman, 1st ROW: J. Charest, B. Ordung, M. Tankis, O. Chapdelaine, M. Pierce, G. Kangus, J. Hervieux, G. Coulter, A. Auger, K. Johnson, G. Guertin.

An exciting year for the Juniors . . . "Don't touch my ring!" . . . massive U.S. History reports . . . Chem labs complete with goggles . . . drivers' licenses . . . ribbon candy . . . cake sales . . . the thrill of the Prom in its beautiful Hawaiian setting . . . and we're almost there.

Class officers Regina Fulone, Chris Stienstra, Marilyn Vokes, and Linda Amour with advisors Miss Arlene Guertin and Mr. George Vasil.

"Paradise Isle" climaxes Junior

TOP ROW: P. Ackerman, L. Amour, N. Deome, C. Janczyk, K. Nedoroscik, J. Walker, B. Aslanian, S. Urbach, C. LeDoux, J. Perry. 2nd ROW: L. Vaillancourt, C. King, R. Wood, S. Foppema, B. Whitten, K. Woodson, S. Kelley, M. Vokes, D. Bessette, K. Herbst. 1st ROW: S. King, K. O'Malley, D. Ferrantino, S. Vaillancourt, C. Haringa, S. Kibbe, J. Pierce, E. Pariseau, M. Dion, R. Fulone, S. Holst.

TOP ROW: D. Hebert, M. Vayo, D. Mercure, E. Decoteau, H. Brote, R. Richards, D. Vaundell, G. Berube, D. Boria. 2nd ROW: J. Garceion, P. Bousquet, T. Gordon, M. Lavoie, R. Richards, W. Herbst, D. Jansson, J. Perry, H. Whitney, R. Hunt. 1st ROW: C. Hutchinson, R. Bell, D. Naughton, N. Ford, N. Gonya, G. Gray, R. Duclos, F. Towle, J. Fallone, D. Rajotte.

year

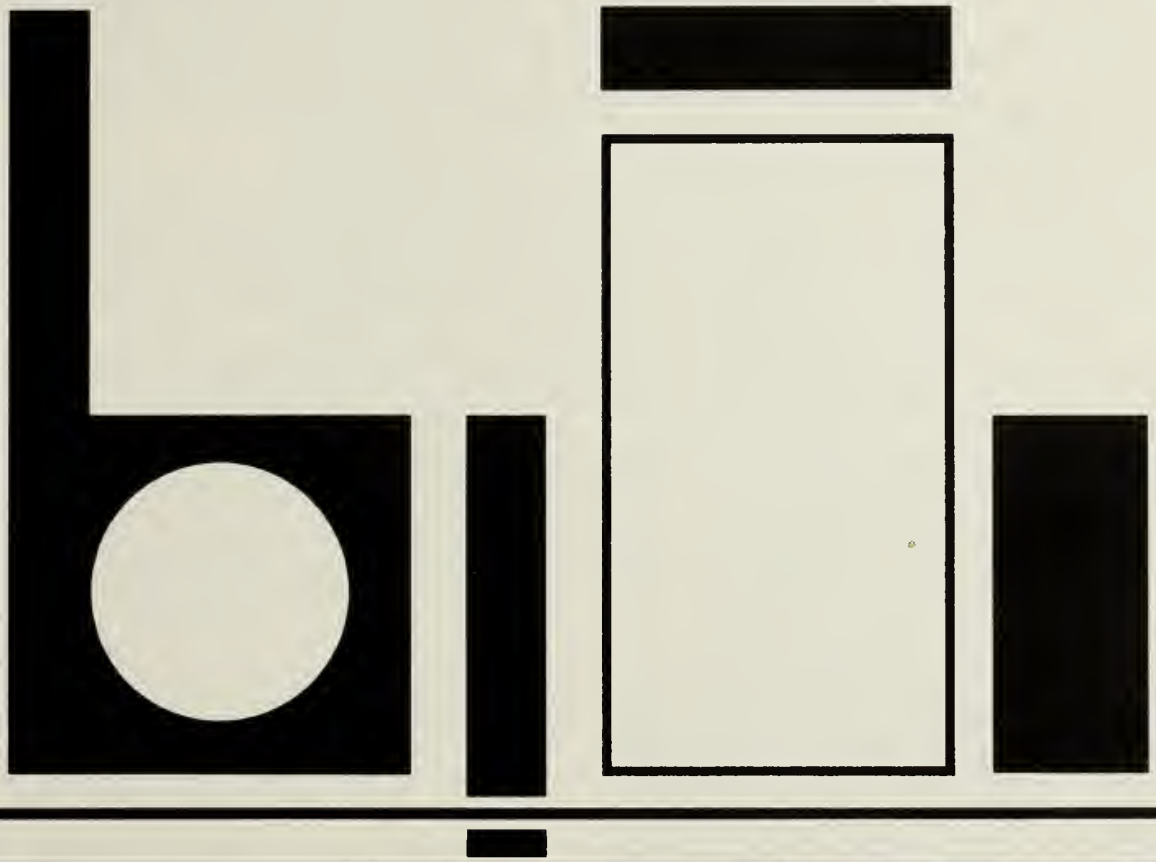

ORGANIZATIONS

Student Council links administration with students

1st ROW: J. Garcelon, P. Mahota, C. Ferrantino. 2nd ROW: N. Murray, S. Urbach, M. Vokes, G. Guertin. 3rd ROW: C. Hutchinson, D. Brote, N. Oles, P. Schotanus. BACK ROW: L. Picard, Miss K. Merrill, P. Reidy, B. VanderBaan, A. Kneeland, R. Lavallee.

The student body's representative organization . . . well-run elections . . . mediation and petitions . . . "gripe day" . . . selling tickets . . . another good year for the bookstore . . . Jim, Claudia, and Bob attend regional convention. . . . end year by offering scholarship.

Student Council officers Nancy Oles, Andee Kneeland, Bob Lavallee, and Barbara VanderBaan with their advisor, Miss Kay Merrill.

Key Club — new service organization

These boys perform many helpful services -- ushering, sponsoring assemblies, sanding cafe tables, and even baby-sitting for a tiger . . . Charter Night . . . fascinating Thursday luncheon meetings with speakers . . . a worthwhile offspring of Kiwanis International.

BACK ROW: J. Perry, E. Decoteau, H. Brote, R. Bessette, R. Naughton, G. Davagian. 2nd ROW: K. Johnson, C. Hutchinson, E. McDonald, V. Harding, R. Johnson, W. Herbst, P. Slocum, G. Guertin. 1st ROW: P. Reidy, sec.; R. Lavallee, pres.; Mr. Roche, advisor; A. Carter, v.p.; P. Schotanus, treas.

FTA and FNA — Special clubs

Future Teachers of America -- a national organization for prospective educators . . . student teaching . . . struggling with lesson plans . . . assisting at the Elementary School . . . the year concluded with plans for the talent show.

TOP ROW: S. Dolegiewicz, H. VanDyke, B. Riedle, P. Reidy, S. Duszak, 2nd ROW: J. Emery, D. Ferrantino, J. Stellman, A. Sundquist, P. Doolittle, V. Corey, K. Sanger, P. Mahota. K. Woodson -- Treas., K. Herbst -- Sec., A. Valatka -- Pres., Mr. Smith -- Advisor, N. Oles -- V. Pres., S. Holst -- Historian.

for potential teachers and nurses

FNA marks 1966 with many activities . . . tending the "sick room" . . . aiding Mrs. Henn in school clinics, ear and eye tests, and 1st grade registration . . . distributing literature for the Board of Health . . . proud of the many senior members who plan to enter medical fields.

TOP ROW: B. DesJardins, N. Oles, C. King, D. Portelance, J. Crosby, S. Reidy, S. Bruno, M. Dion. 2nd ROW: A. Kneeland, B. Davis, L. Harmon, V. Corey, S. Richards, D. Rajotte, B. Dion, G. Brote. 1st ROW: M. Vokes -- Secretary, P. Seaver -- President, and H. Crowell -- Vice President.

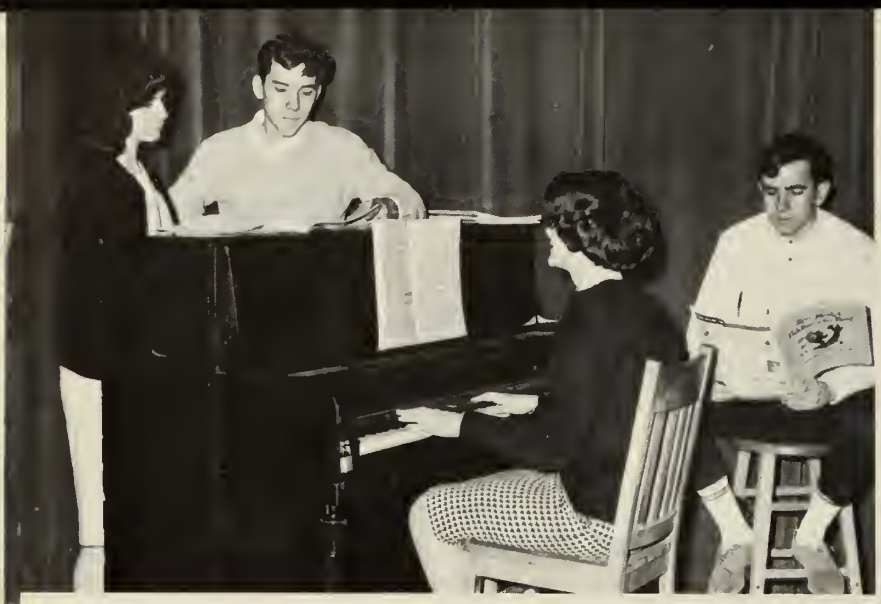

Chorus plans presentation of "Songs of the Sixties"

1966 brings plans and evening rehearsals for Spring concert . . . "Match that tone" . . . Mr. Whitman hunting down music . . . Regina, Charlotte, and Pat participate in Central District . . . Bill: "Hello, Dolly" . . . Sutton is proud of Pat and Charlotte, it's All-State Chorus representatives.

Officers for the Chorus of 1966 were V. Pres. -- D. Renaud, Treas. -- W. Flynn, Pres. -- C. King, and Sec. -- K. Woodson.

TOP ROW: P. Ackerman, P. Theodore, C. King, A. Valatka, R. Stewart, P. Schotanus, R. Libbey, H. Liberty, C. King, H. VanDyke; 3rd ROW: S. Dolegeiwicz, B. DesJardins, D. Putnam, K. Wolf, W. Flynn, J. Perry, D. Abbott, C. Cofsky, J. Chase, S. Richards, 2nd ROW: K. Woodson, G. Nunnemacher, S. Duszak, K. Lennon, R. Allen, D. Karacius, J. Pierce, R. Fulone, S. Kibbe, V. Corey. 1st ROW: L. Lebeau, B. Dion, B. Humes, D. Renaud, B. Lavalley, S. Lavalley, D. Brote, J. Chase, J. Emery, A. Kneeland, E. Johnson.

BACK: D. Karacius, A. Valatka, B. VanderBaan. 2nd ROW: K. Grundstrom, D Brote, G. Coulter, A. Carter, D. Nunnemacher, K. Barnes, D. Renaud, M. Stewart, S. Seaver, G. Nunnemacher, 1st ROW: D. MacLaren, L. Lebeau, J. Picard, A. Allard, L. Mosher, R. Libbey, P. Seaver.

Symphonic Winds Ensemble is for advanced musicians.

The latest addition to the music dept. . . . "Cue that in." . . . busy percussion section . . . "Riffin' the Blues" -- yea, trombones! . . . Ruth's cumbersome bari . . . intricacies of "Night on Bald Mt." . . . obvious lack of a bass section . . . "Those horns are really beginning to sound!" . . . Donna trilling on "Stars & Stripes" . . . "an anvil?" . . . anticipation of the May concert.

Pep Band swings at basketball games again.

Members: B. VanderBaan, A. Valatka, L. Mosher, A. Carter, G. Coulter, S. Seaver, G. Nunnemacher, L. Lebeau, M. Chizy, R. Libbey, B. Humes, P. Seaver, D. Renaud.

Its first appearance -- boosting school spirit at Pep Rally . . . stood by the Sammies . . . a hit at Uxbridge High . . . Mr. O'Dea's 7th period aversion to "Muskat Ramble" . . . "The Saints" rocks girls' tournament . . . "Bubbly music" . . . loyal to the basketball teams.

Sutton's 50-member Concert Band

STANDING: K. Smith, C. King. 3rd ROW: S. MacLaren, L. Lebeau, S. Turner. 2nd ROW: D. Messier, D. Roaf, M. Marando, D. Brote, C. Cofsky, C. Chase, D. Nunnemacher, K. Barnes, S. Bohanan. 1st ROW: K. Grundstrom, J. Picard, A. Allard, D. Renaud, L. Mosher, R. Johnson.

Band Officers
Austin Carter
President
Barbara
VanderBaan
Treasurer
Donna MacLaren
Secretary
Pamela Seaver
Vice President

rehearses for concerts and parade.

Full Band -- 50 young musicians struggling for euphony . . . the training ground for a new batch of 7th graders each September . . . marching rehearsals: "Right face, forward march!" . . . "My lyre fell off!". . . . tuning a multitude of flutes . . . doubling . . . resplendent in those green uniforms . . . Mr. Whitman's tireless efforts.

STANDING: D. King, J. Powers, B. VanderBaan, 3rd ROW: A. Carter, G. Coulter, D. Sundquist. 2nd ROW: J. Judson, P. Seaver, V. Corey, C. McWay, M. Stevenson, M. Slocum, S. Newton, P. Havener, J. Chase. 1st ROW: A. Sundquist, D. MacLaren, R. Libbey, R. Parkhurst, G. Nunnemacher, S. Seaver, M. Stewart.

Majorettes: C. Olson, H. Crowell, A. Valatka, A. Kneeland, and N. Jansson.

Cheers for the peppy majorettes . . . drumming up a storm at parades . . . a great performance at Faculty game.

Spotlighters present successful

One-act play, "Not Even A Mouse", entertains student body at Christmas assembly . . . large-scale plans for April presentation of "Take Your Medicine" . . . props . . . "Has anybody seen my wheelchair?" . . . lighting . . . sound effects -- the cry of a very large baby . . . make-up . . . learning lines . . . Dodie: "Temprachur!" . . . casual dress-rehearsals . . . curtain going up . . . the crowd's laughter is enough.

TOP ROW: P. Hutchinson, G. Nunnemacher, D. Baldwin, R. Loyko, P. Reidy, R. Bessette, T. Woodson, B. Reidle, R. Naughton, A. Carter, D. Karacius, P. Slocum, P. Akerman, H. Crowell, 2nd ROW: A. Kneeland, D. MacLaren, L. Harmon, J. Stellman, S. Kibbee, S. Foppema, D. Nydam, N. Jansson, C. Olson, D. Rajotte, S. Richards, K. Sanger, P. Mahota, C. Ferrantino. 1st ROW: R. Lavallee -- Treas., A. Valatka -- Pres., Miss Koback -- Advisor, N. Oles -- V. Pres., B. Humes -- Sec.

comedies this year.

BACK ROW: J. Lambert, D. Myers, R. Libbey, A. Carter, B. Riedle, B. Bessette, A. Valatka, N. Oles, D. Renaud, A. Kneeland. FRONT: N. Jansson, B. VanderBaan, P. Seaver.

Yearbook staff toils on 1966 Exitus

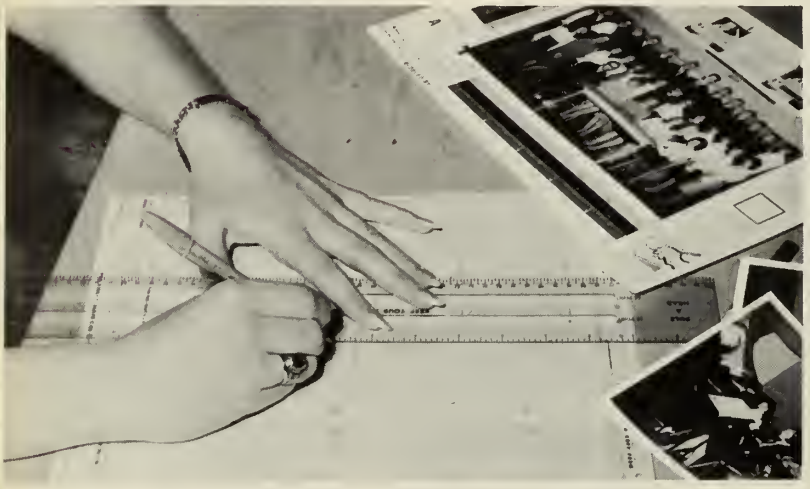

"Place cropper A over picture: place cropper B over cropper A -- ". . . hard work by the business and advertising staff . . . Pat's ever-present camera . . . patron party nets almost $100 . . . mild hysteria on deadline days . . . Mondrian . . . "Dear Mr. Lendry: HELP!" . . . our "office": a welcome escape for the select seven who work on the yearbook.

Suttonian produced by efficient staff.

Diligent typists work to make each deadline . . . helpful guidance from Mr. D. and Miss B. . . . staff reporters make Charlotte's job a little easier . . . "Get that material in, people!" . . . running-off, stapling . . . the mad scramble for copies during lunch-hour sales.

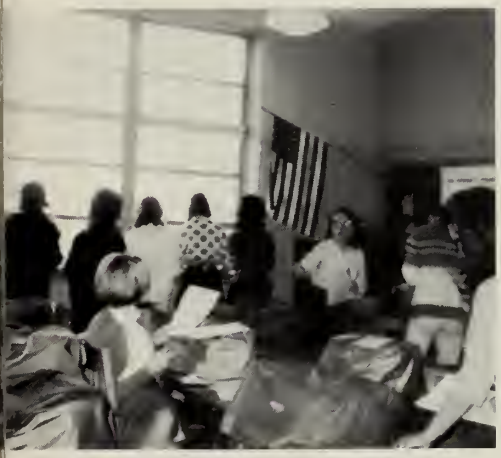

BACK ROW: B. VanderBaan, N. Deome, S. Urbach, D. Portelance, V. Harding, F. Rutana, S. Roaf, R. Johnson, C. Ebbeling, J. Crosby, D. Myers. 2nd ROW: N. Murray, D. Vaillancourt, K. Woodson, L. Marando, N. Jansson, K. Nedoroscik, O. Chapdelaine, B. Fallone, C. Olson, S. Kibbe, D. Roaf. 1st ROW: S. Johnson, L. Lavalley, S. Rourke, Mr. Douville, Charlotte King, Editor, Miss Balmer, P. Slocum, R. Libbey, J. Lambert.

D.G. Schwab Chapter of National Honor

BACK ROW: D. MacLaren, P. Seaver, A. Valatka, Treasurer, L. Lebeau. FRONT ROW: B. VanderBaan, Secretary, P. Schotanus, President, C. King, Vice-President.

Scholarship, leadership, character, service -- the characteristics of an N.H.S. member . . . 7 seniors who qualified last year began by electing Pete president . . . guided in spirit and fact by Mr. Lamontagne . . . year highlighted by the solemn beauty of the induction ceremony . . . Mr. Labaire's "International Honor Society" . . . four Juniors and three Seniors become members . . . the ten Seniors proudly wear the blue and gold N.H.S. emblem at graduation.

Mr. Labaire, new members and their parents were honored guests at the reception following induction ceremonies.

Society inducts seven members.

NEW MEMBERS: B. Whitten, R. Fulone, J. Crosby, C. Hutchinson, R. Libbey, G. Nunnemacher, M. Dion.

Seven original members rehearse for the May 12 induction ceremony.

Chess Club meets in silent concentration.

Sutton's active intramural Chess team . . . deep thought . . . tensely awaiting the opponent's next move . . . George, David, and Edgar are the stars of this team . . . planning strategy . . . diversion during Study periods and after school . . . those familiar red and black boards . . . losing the chessmen . . . "Checkmate!"

BACK ROW: R. Loyko, G. Turner, P. Reidy, E. McDonald, D. Russell. 2nd ROW: C. Dakin, R. Dakin, D. Fulone, V. Harding, R. Hamm, D. MacLaren, B. Humes. FRONT ROW: R. Lavallee, pres.; A. Kneeland, P. Naughton, vice-pres.; G. Nunnemacher, sec.-treas.; Mr. Brosnihan, advisor.

ATHLETICS

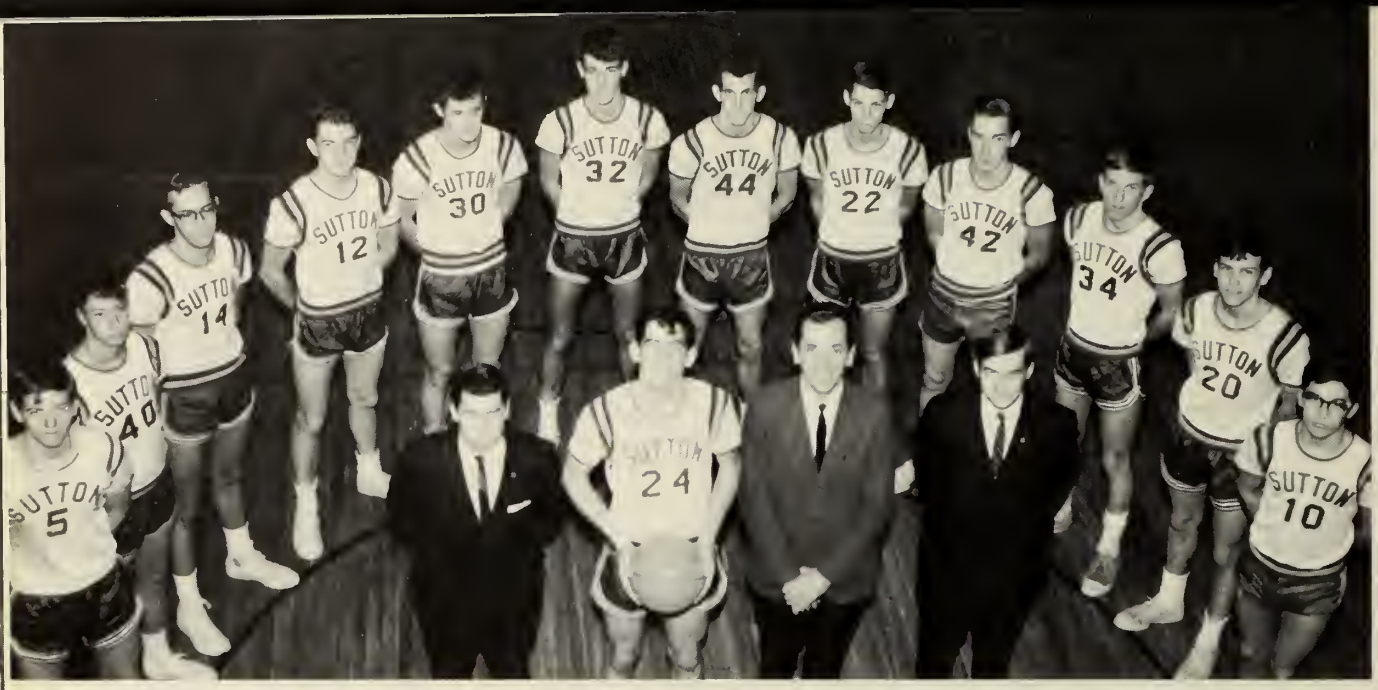

VARSITY BASKETBALL. FRONT: Manager P. Slocum, Captain P. Reidy, Coach Vasil, Asst. Manager C. Hutchinson. BACK: R. Loyko, W. Herbst, R. Lavallee, R. Naughton, J. Garcelon, M. Vayo, D. Mercure, B. Riedle, D. Merrill, A. Carter, V. Harding, F. Connolly.

Sammies repeat last year's record

Optimism despite a disappointing season . . . individuals shone: Paul's consistent defense . . . John's high scoring . . . Bob's hustle and great nights . . . backed up by "Tricky Dick", Brad, Mark, Vaughan, Gordon . . . victory over a tough Alumni . . . a wild one with the Faculty . . . and an overwhelming upset over Webster Academy . . . The Sammies worked hard . . . it was a very good year for technical fouls.

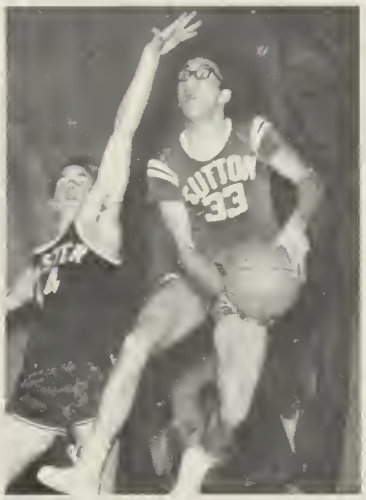

J.V. BASKETBALL -- FRONT: R. Johnson, Coach Foley, B. Leno. BACK: K. Johnson, J. Perry, J. Hebert, M. Brigham, P. Hamm, H. Brote, A. Bebka, G. McDonald, D. Vaundell, C. Roaf, H. Charpentier, D. Judson.

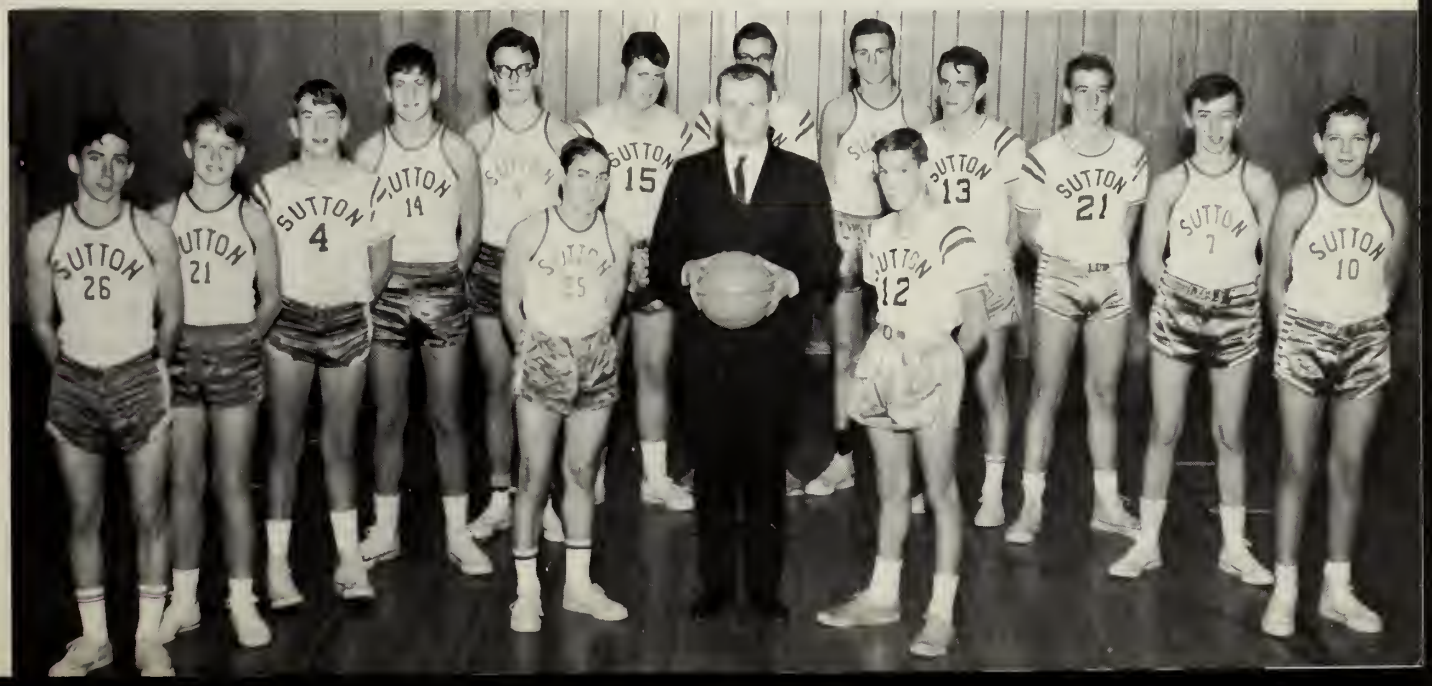

Susies compile another outstanding

Varsity: D. MacLaren, D. Renaud, D. Bessette, H. Crowell, C. King, L. Mosher, K. Herbst, D. Myers, M. Vokes, J. Lambert, L. LeBeau. FRONT: A. Kneeland, manager; N. Oles, capt.; Coach Lamontagne; B. Humes, manager.

PLAYER	POINTS
N. Oles	89
D. Renaud	110
M. Vokes	313
K. Herbst	183
L. Lebeau	27
J. Lambert	32
D. Bessette	23
C. King	39
PLAYER	FOUL SHOTS
D. MacLaren	5-19
H. Crowell	8-18
D. Myers	4-20
L. Mosher	3-18

The sizzlin' Sutton Susies had another great year -- only one season loss . . . playing in the Southbridge Hall of Mirrors . . . coming up from behind at Bartlett on foul shots . . . a moral victory, at least, and the outstanding game of 1966 at Douglas . . . post-game defense led by Miss Koback . . . Heather's secret play . . . "A little hustle there" . . . "Get those bunnies!" . . . three great games and a well-earned second place in the tournament . . . for the Susies, a very good year and an unforgettable team.

record — 19-2

J.V. team: S. Vaillancourt, S. MacLaren, D. Rajotte, S. Reidy, P. Fulone, D. Nunnemacher, D. Putnam, P. Seaver, C. Chase, K. Lennon, P. Theodore, S. Dolegiewicz, V. Corey, S. Richards, J. Burdick. FRONT: B. Whitten, Coach Lamontagne, S. Holst.

Cheerleaders add pep to S.H.S. basketball games.

A flash of bright green, pompons, clean white gloves (to start with), and swinging hair . . . advice from Miss Koback . . . "Fight 'em, beat 'em" . . . bench cheers . . . supporting the team at away games . . . hours of practice . . . stiff muscles . . . "We want a basket!" . . . watching Sue for signals . . . it's fun cheering for the winning girls' team . . . a sundae at the Jay with the team and loyal supporters ends the night.

K. Woodson, R. Fulone, P. Novicki, Captain S. Foppema, P. Mahota, P. Ackerman. Absent: L. Amour.

Winter sports, 1966

Sutton beats

It was a year of rebuilding after the stars of last year's baseball team graduated . . . our boys never gave up despite a disappointing record . . . outstanding hitting by Dave Russell and fielding by Neal Ford . . . encouragement from Coach Lamontagne, Paul, and Carl . . . Karen and Pam gave their services as scorekeepers . . . that unforgettable Webster Academy game -- a tied score until the 9th when Sonny stole 3rd and Bob batted him in . . . final score: 7-6 for the jubilant Sammies.

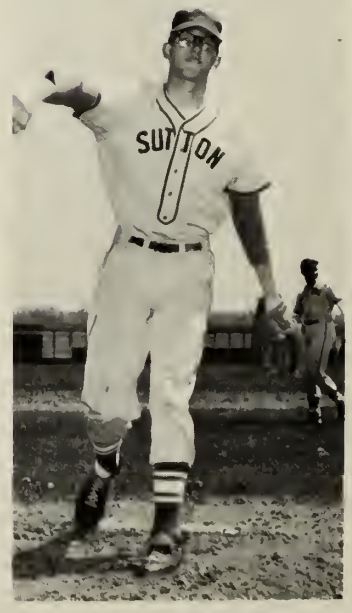

Webster Academy 7-6 in nine innings.

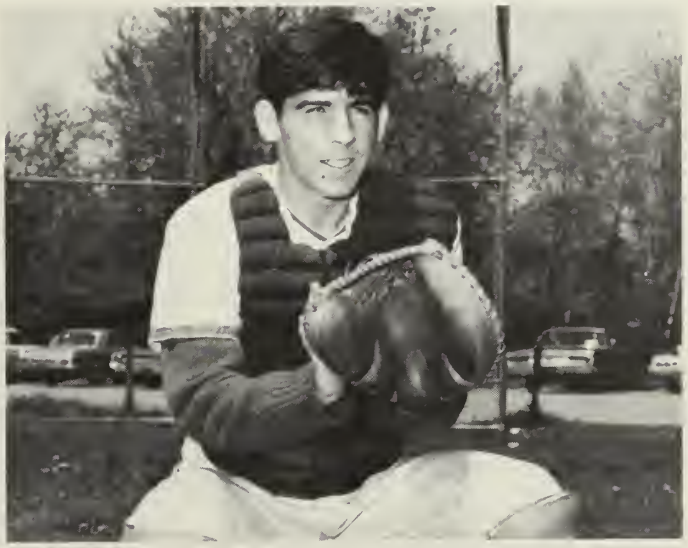

BACK ROW: Coach Lamontagne, R. Johnson, K. Johnson, R. Bell, N. Ford, J. Garcelon, A. Bebka, D. Karacius, D. Judson. FRONT ROW: P. Reidy, R. Dakin, R. Lavallee, R. Loyko, R. Bessette, R. Naughton, A. Carter, D. Russell.

Softball team's morale high

in the face of difficult opposition.

The girls worked hard, but the opposition was just too good . . . Mary did well in her first year pitching . . . outstanding work by Marilyn too . . . high spirits and Kool-Aid in the water bucket . . . good defense at Douglas . . . Mr. Paul: "Many of the younger girls have potential; future teams look promising."

BACK ROW: G. Brote, M. Dion, S. Dolegiewicz, S. Reidy, L. Amour, D. Chase, L. Mosher, P. Greeno, H. Van Dyke, K. Ball, B. Whitten, J. Lambert, E. Greeno, L. Harmon, B. Lavalley. FRONT ROW: L. Lebeau, L. Vaillancourt, M. Stuart, S. Vaillancourt, M. Vokes, B. Dion, J. Emery, C. Ferrantino. D. Ferrantino.

Cross-country team provides Autumn athletic competition.

The newest addition to Sutton's athletic department . . . gets the guys in shape for basketball season . . . team had seven meets and never came in later than second or third . . . the familiar course past the fish hatchery and O'Shea's triangle . . . three members participate in Kiwanis Club's Columbus Day race . . . tongue depressors handed out by Paul at the end of the course . . . Rick practiced running around Meadow Pond before breakfast.

BACK ROW: H. Charpentier, G. McDonald, A. Bebka, R. Soderman. 2nd ROW: C. Hutchinson, Manager; J. Charest, R. Bell, G. Briggs, K. Johnson, R. Johnson, Mr. Vasil, Coach. FRONT ROW: R. Ahlen, A. Carter, R. Lavallee, R. Naughton, S. Kelley, S. Roaf.

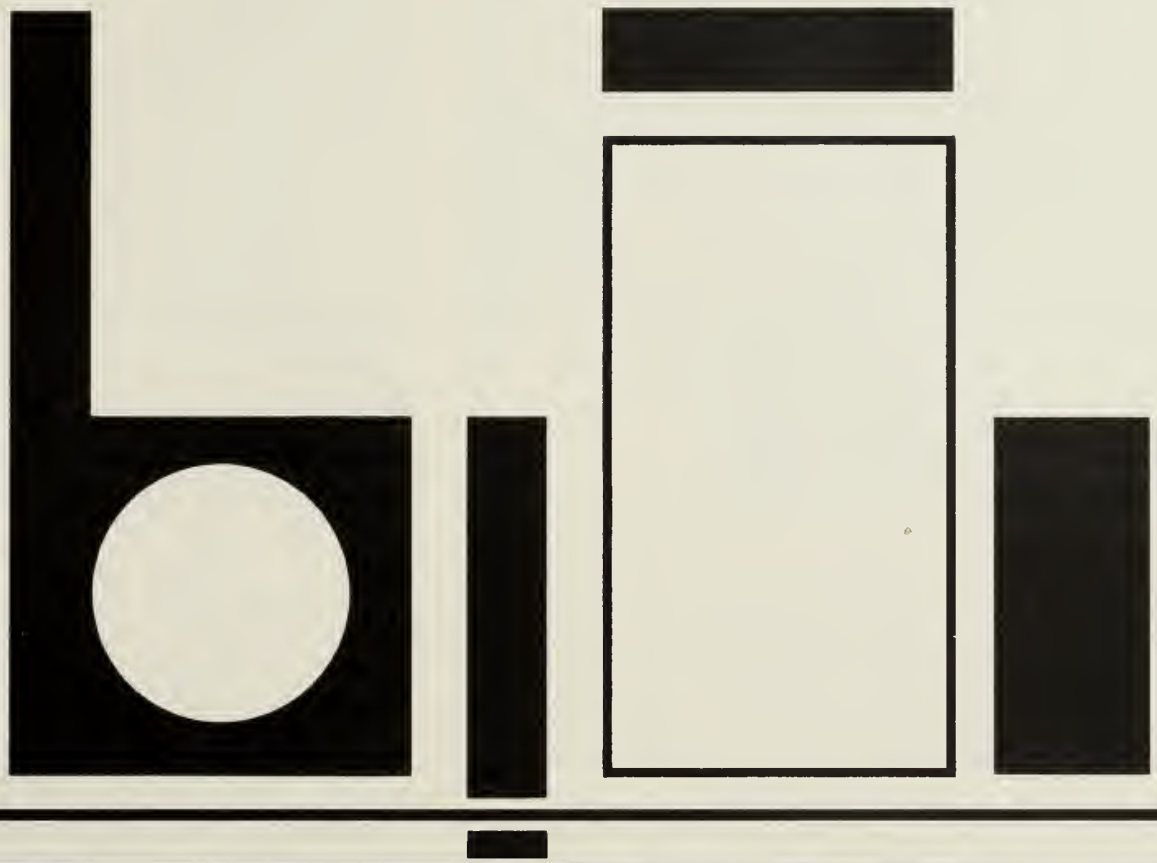

SENIORS

PAUL FRANCIS REIDY
"Richard" . . . Sutton's Bob Cousy . . . competent President of the Class of "66 . . . friendly smile . . . interested in a specific Senior girl . . . real athlete . . . well-liked wherever he goes . . . "Don't worry about it!" . . . wants to live and learn . . . success is his goal.
Class President 2, 3, 4; Key Club Secretary 4; Student Council 1, 2, 3, 4; F.T.A. 1, 2, 4; Golf 1, 2, 3, 4; Basketball 2, 3, Captain 4.

ROBERT EDWARD LAVALLE, JR.
"Bob" . . . Senior's Vice-Pres. . . . always ready and willing to work for the class . . . great Suttonian basketball player . . . enjoys pool . . . "Take it Off!" . . . Denise and extracurriculars take up his spare time.
Class Vice-President 4; Key Club President 4; Student Council 1, 3, President 4; Dramatics Club Treasurer 4; Chess Club Treasurer 3, President 4; Prom committee 3; Basketball 1, 2, 3, 4; Cross-country co-captain 4.

Officers

It was a very good year . . . for new members of the Class of '66. . . for 62 early cases of Senioritis . . . for a successful Chicken Supper . . . for repeating U.S. History . . . for Senior dances and Doc's consequent assessments . . . for urgent class meetings about finances . . . for skipping class and getting away with it . . . for parties in the EXITUS room . . . for showing the world that our boys CAN win a game . . . for practice teachers . . . for skipping class and getting caught . . . for missed deadlines . . . for last-minute jitters . . . and for 60 proud graduates from S.H.S.

Doc and the officers plan Senior class activities.

LINDA M. LAVALLEY
bubbling personality . . . efficient class secretary . . . voted the friendliest Senior girl . . . enjoys math and Latin classes . . . likes to work . . . always willing to lend a helping hand . . . plans to be an I.B.M. Operator.
Class secretary 4; Activities Committee 3; Dramatics Club 2; Science Club 1; Softball 2,4; Suttonian 2,3,4.

DONNA ALDA MACLAREN
"Fred" . . . class flirt . . . Sutton's Pied Piper -- plays lead flute and piccolo . . . always has time for talk and jokes . . . interest in the U.S. Coast Guard . . . that catchy smile . . . asset to the Suzies . . . will make a success of any endeavor.
Class vice-pres. 1, treas. 2,3,4; Nat'l. Honor Society 3,4; Chess Club 4, sec. 3; Dramatics Club 4; F.N.A. 1,2; Band treas. 1, vice-pres. 2, sec. 3,4; Dance Band 2,3; Chorus 1,2; Softball 1; Basketball 2,3,4.

JOHN ARTHUR ARRELL
"Arrow" . . . his mischievous smile could win the heart of any devil . . . a nut behind the wheel . . . that twinkle in his eye is caused by Sharon . . . ambition -- to graduate . . . "What seems to be the problem here?" . . . enjoys skiing . . . will find happiness easily.

TERESA BANACH
"Terry" . . . loves a drag . . . always talking . . . full of imagination . . . spends long hours at the Flying Saucer . . . her first love -- T-birds . . . came home with a beautiful tan . . . slender and energetic . . . assured of happiness.
Dramatics Club 3; Suttonian Staff 3,4; Majorette 1,2.

ROBERT DEZIEL BESSETTE
"Bob" . . . a great mind and personality . . . hobby -- working on experiments . . . "Is that so?" . . . a loyal follower of the Sammies . . . always ready with a question . . . sports a green snake in his back window . . . works in Wilks . . . sure to be a successful Nuclear Physicist.
Baseball 1,2,3,4; Chess Club 3; Key Club 4; EXITUS Advertising Manager 4.

AUSTIN LEROY CARTER
"Sonny" . . . one of the "favored four" French II students . . . hit double figures in his basketball career . . . likes baseball . . . Sutton's Al Hirt . . . "What's the matter?" . . . spends classtime designing living rooms . . . a future architectural engineer.
Student Council 1; Cross-country 4; Key Club vice-pres. 4; Class pres. 1; Class vice-pres. 3; Band 1, 2, 3, pres. 4; Basketball 4; Baseball 3, 4.

VERONICA DORTHEA CLEMMEY
"Roni" . . . sometimes quiet, but sometimes not . . . pastime -- writing notes . . . full of good-natured fun . . . has many friends . . . always cheerful . . . you could not find another so true . . . headed for a career as a successful secretary.

FRANK CONNOLLY
"Poke" . . . interested in all sports but especially baseball . . . takes everything in stride . . . drives a snappy gray convertible . . . "Shh! Don't tell nobody!" . . . a great asset to the comedy of the summer Chemistry session . . . plans to become an electrician.
Basketball 1, 4; Baseball 3, 4.

JUDITH ANN CROSBY

"Judy" . . . spends much of her time working for the class . . . Daryl always nearby . . . loves to bomb around and crash parties . . . hobby -- the Personals . . . a mind for academic work, but always full of fun and life . . . will find success in the college of her choice and her life ambitions.

Student Council 1; Basketball 1; Chorus 1,2; F.T.A. 2; F.N.A. 3,4; Cheerleading 2,3; Suttonian 2,3,4.

HEATHER CROWELL

quiet at times, but there are days . . . dignity sprinkled with humor . . . loyal majorette . . . loves basketball and plays a great game . . . "Oh goop!" . . . hobby -- witch-craft? . . . cute sparkles in her eyes . . . a sure success as an airline hostess.

Band majorette 1,2,3,4; Basketball 1,2,3,4; Softball 1; Dramatics Club 4; FNA 2,3, Vice-President 4.

ROBERT ALAN DAKIN

"Bob" . . . classified as the most bashful . . . always pleasant . . . 4-letterman in baseball . . . hockey enthusiast too . . . not often heard . . . plans a career as an agriculturalist.

Baseball 1,2,3,4; Chess Club 4.

KENNETH JOHN DEHAAN
"Ken" . . . pastime is sleeping . . . spends most of his time around cars . . always cheerful and friendly . . . forever teasing someone . . . "You'll get over it" . . . is always considerate, though . . . sure to find happiness in life.
Science Club 1.

CAROL ANN EBBELING
"Carol" . . . a flashy blonde who speaks her mind . . . "Forget it!" . . . interested in '65 Ford convertibles . . . she's always ready for fun; when there's none she'll make some . . . can't wait till school is over . . . will have the happiness she deserves.
Suttonian 4.

BARBARA JANE FALLONE
"Barb" . . . a friendly girl, always . . . busy worker . . . interested in the boys . . . "Did you see him?" . . . Millbury's loss was Sutton's gain . . . uses every minute as best she can . . . will become a great success as a secretary and a wife.
Suttonian 4.

WILLIAM BERCHMAN FLYNN
"Billy" . . . a great friend of Doc . . . likes to take action when he thinks there should be a change . . . lover of History and P.O.D. . . . "I'm sorry to say" . . . originally from Millbury . . . loves to sing . . . friend to many . . . his ambition -- to be a priest -- or maybe more.
Chorus Treasurer 4.

DANIEL ANTHONY FULONE
"Danny" . . . spends his time drawing and doodling . . . subject -- History . . . goes hunting with John . . . "Keep it loose". . . . longs to be a speed-demon . . . likes a good game of football . . . plans to join the U.S. Marines.
Chess Club 4.

JOHN FREDERIC GARCELON
"Garce" . . . known as the class flirt . . . scored 33 points in one game . . . has a technique for trouble . . . blushes easily . . . great sense of humor . . . plans to be a draftsman.
Basketball 1, 3, 4; Band 1, 2, 3; Dance Band 1, 2, 3.

PATRICIA ANN GREENO
"Pat" . . . has the biggest brown eyes . . . thoughtful of friends . . . shines in Advanced Math and Physics . . . (one of its only girls) . . . wonderful sense of humor . . . "Behave!" . . . valuable member of the softball team . . . will certainly attain her life's goal -- happiness.
Softball 3,4; Science Fair 3.

REGINALD BRUCE HAMM
"Reggie" . . . another guy with a mischievous smile . . . "Stay loose" . . . sport -- football . . . handsome suede jacket . . . hobby -- Tammy . . . sure to be a skilled laborer.
Chess Club 4.

VAUGHN CHASE HARDING
"Butch" . . . one of Sutton's Varsity players with a strong desire to win . . . drives a wild car in a wild way . . . pastime -- Douglas girls . . . "Cool it" . . . ambition -- to replace Sam Jones.
Basketball 1,2,3,4; Baseball 3; Chess Club 3,4; Golf 2,3; Band 1,2; Suttonian 4; Key Club 4.

CHARLES E. HARRIMAN
"Chuck" . . . likes to have fun . . . always takes a dare . . . hangs around with Wayne . . . especially good dancer . . . studies when it's convenient . . . sport -- skiing and buying equipment . . . "Check 'em out!" . . . will make a unique teacher someday.
Student Council 1; Chorus 1.

JOHN ROBERT HENN, JR.
"Jack" . . . owner of a little white car with a red stripe . . . knows every joke . . . does only what is required . . . a lover from way back . . . always with the gang . . . likes hunting . . . an excellent taxidermist . . . does his Math homework on rabbit-skin . . . will achieve all he desires and deserves.
Golf 1, 2, 3; Chess Club 4.

BARBARA HUMES
"Barbie" . . . proves that the best things come in small packages . . . always dressed neatly and in style . . . loves modern dancing . . . plays a cool alto sax . . . manages the Suzies . . . an interest at Mt. St. Charles . . . "You don't have to" . . . plans to be a medical technician.
Softball 1, 2; Basketball manager 4; Chorus 1, 4; Band 1, 2, 3, 4; Dance Band 1, 2, 3, 4; Dramatics Club 4; Chess Club 4.

THOMAS PAUL HUTNAK
"Tom" . . . favorite pastime, hobby, and sport -- dragging . . . "You want to run it?" . . . was quiet until the maroon Corvair came into his life . . . has a smile for all . . . a Janitor of the Year . . . heavy foot on the gas pedal . . . guaranteed of happiness.

NANCY LORRAINE JANSSON
"Nance" . . . an exceptionally able majorette . . . definitely artistically inclined . . . "I'm hungry" . . . always perfectly dressed . . . had enough nerve to take Chem and Bio. II . . . works at PVCC . . . attracts boys . . . pastime -- sleeping . . . wants to be an X-ray technician.
Majorette 1, 2, 3, 4; Basketball 1; Dramatics Club 2, 4; Suttonian 3, 4; EXITUS Associate Editor 4.

SUSAN ELAINE JOHNSON
"Sue" . . . has a sense of humor and imagination . . . makes her own fashionable patterns . . . never seen without Smokey . . . great artist . . . beautiful green eyes . . . bound for a domestic future.
F.N.A. 2, 3; Class Activities Committee Chairman 3; Suttonian 2, 3; Cheerleading 2, 3; Co-Chairman of Prom Committee 3.

JOHN STEVEN KELLY
"Steve" . . . friend to all . . . flirts with all the girls . . . "How about that?" . . . enjoys cross-country . . . kind and considerate . . . handsome eyes . . . will succeed in any business.
Cross-country 4.

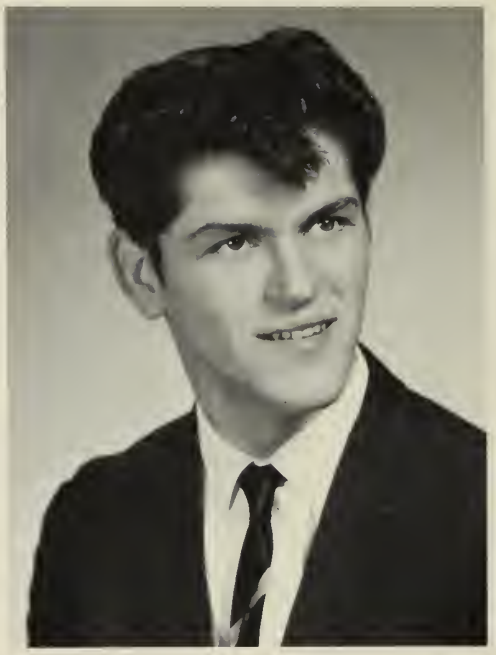

BRADLEY ALAN KIBBE
"Brad" . . . pastime -- eating good food . . . hobby is sleeping . . . "Believe me when I tell you" . . . always ready with a joke . . . voted the most talkative . . . never seems to worry about what tomorrow may bring . . headed for a career as an industrial engineer.
Science Club 1.

CHARLOTTE ANN KING
"Charlie" . . . dainty girl with a beautiful voice . . . Suttonian editor . . . does a lot and keeps her good grades . . . President of the chorus . . . wearer of Pete's ring . . . always smiling . . . will succeed easily as a medical secretary.
Science Club 1; Suttonian 1, 2, 3, Editor 4; Chorus 1, Secretary 2, Secretary-Treasurer 3, President 4; Central District Chorus 3, 4; National Honor Society 3, 4; A.P.S. Latin Award 3.

ANDREA KAY KNEELAND
"Andee" . . . the shortest squirt around . . . has an answer for anyone . . . a busy beaver who enjoys "slaying dragons" . . . competent manager of the Suzies . . . a contagious laugh . . . a sure success for happiness.
F.N.A. 1,2,3,4; Science Club 1; Student Council 1,3, Secretary 4; Band majorette 1,2,3,4; Chorus 1,3,4; Softball 1; Basketball Manager 4, EXITUS Staff 4.

ALAN JAMES LALIBERTE
"Al" . . . very quiet when not around certain people . . . only boy in Office Practice . . . "Give me a break, will ya?" . . . good natured . . . beautiful brown eyes . . . a janitor of the year . . . gets along with everyone . . . wants to find a good Pontiac, if possible . . . will succeed in whatever he pursues.
Band 1,2.

JUDITH KAREN LAMBERT
"Judy" . . . noted for her sparkling personality . . . always on the go . . . hobby is boys . . . "What am I gonna do?" . . . loves basketball . . . active in St. Anne's C.Y.C. . . . will be a great success.
Science Club 1; Band majorette 1; Basketball 2,4; Suttonian 3,4; Softball 4; EXITUS Business manager 4.

ERNEST SIMEON LAVALLEY
"Smokey" . . . favorite pastime is Susan . . . always attends school -- unless he can find something better to do . . . a good sense of humor . . . deep brown eyes . . . wears English Leather . . . enjoys basketball and racing . . . assured of success.
Basketball 1, 2.

LINDA CLAIRE LEBEAU
"Lin" . . . short but sweet . . . one of Mr. Whitman's right hand players . . . member of the Suzies . . . can play almost any instrument . . . "Sugar!" . . . most bashful, supposedly . . . will be a sure success in the college of her choice.
Softball 1, 2, 4; Basketball 2, 3, 4; Band 1, 2, 3, 4; Dance Band 3, 4; Chorus 2, 3, 4; National Honor Society 3, 4.

RUTH ELIZABETH LIBBEY
"Ruth E." . . . quiet and shy -- sometimes . . . drives a red truck . . . likes a certain college man . . . "Yea, man!" . . . willing to take part in class activities . . . works on a 4H Teen Board . . . Psychology is her chosen career.
Chorus 1, 2, 3, 4; Band 1, 2, 3, 4; Dance Band 2, 3, 4; Suttonian 1, 2; Associate Editor 4; Science Fair Honorable Mention 3; EXITUS Literary Editor 4.

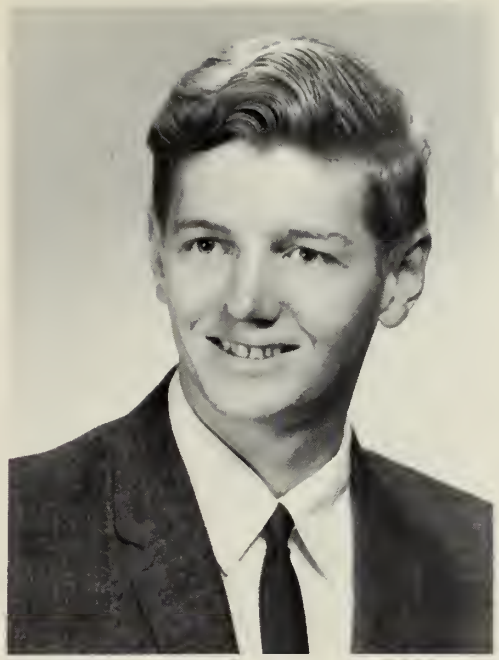

RAYMOND PAUL LOYKO
"Ray" . . . a guy with a great personality . . . a real flirt . . . loves to do anything non-academic . . . favorite subject is girls . . . also goofing off . . . ambition is to become a millionaire . . . will successfully achieve any goal.
Science Club 1; Chess Club 4; Basketball 2,3,4; Baseball 2,4.

LINDA CHERYL MARANDO
"Lin" . . . shy but always friendly with people . . . practical . . . never in trouble . . . sweet smile . . . "Really?" . . . loves bowling as sport . . . her great ambitions are to become a hairdresser and to marry.
Suttonian 3,4; Member of the EXITUS business staff.

SHARON ANN MATEYCHUK
"Cookie" . . . is quiet and shy in the classroom, but what a difference outside . . . wonderful sense of humor . . . brings a shopping bag full of goodies to the girls' games . . . got her graduation gift early . . . will be successful in life.
Softball 4.

EDGAR MCDONALD
"Edmond" . . . hard working . . . loves people . . . often seen carrying a pile of trays . . . spends extra time sleeping . . . Physics cheer . . . doesn't really want to grow up . . . unexpected sense of humor . . . sure bet for success.
Chess Club 3,4; Science Club 1; Key Club 4.

DONALD ARTHUR MERRILL
"Don" . . . girl-tracked mind . . . seems shy but really isn't . . . member of the basketball team . . . can find him just around the corner from trouble . . . most often smiling and laughing . . . will be a great success in any field.
Golf 1,2,4; Basketball 2,4.

DONNA MARVIS MYERS
"Chopper" . . . stays on the good side of everyone . . . class comic . . . never able to get away with anything . . . very diligent and thorough in her work . . . wants to be a friend to all . . . will be a great success in any field.
Basketball 1,2,3,4; Softball 1; Science Club 1; Chorus 1; Dramatics Club 2; Suttonian 3,4; Class Activities Committee 3; EXITUS staff 4.

RICHARD JAMES NAUGHTON
"Rick" . . . quiet voice . . . kind and considerate . . . great potential for acting . . . a very specific interest in the Junior class . . . high ambitions . . . great basketball player for the Sammies . . . "Why not?" . . . will be remembered for his Irish eyes and pleasant ways.
Baseball 1,2,3,4; Dramatics Club 2,3,4; Science Club 1; Chess Club 3, Vice-President 4; Key Club 4; Cross-Country 4; Basketball 3,4.

GRETL NUNNEMACHER
"Gret" . . . the one with the long hair . . . drives a Volkswagen bus like a Mac truck . . . studious . . . is serious, sometimes . . . plays lead trombone . . . is interested in the Woodstock Band's trombone section . . . blushes very easily, especially her ears . . . is bound to be an asset to any college.
Chorus 1,2,4; Band 1,2,3,4; Scienc Club 1; Dramatics Club 2,4; Chess Club Rook 3, Sec.-Treasurer 4.

NANCY BLANCHE OLES
"Nance" . . . quite a lady . . . very capable captain of the Suzies . . . works hard . . . great leader . . . "Don't think you're too funny!" . . . always busy . . . plans a career as an X-Ray technician.
Basketball 1,2,3, Captain 4; Softball 1, 2,3,4; Cheerleading 2; Chorus 1,2,3,4; F.N.A. 1,2,3,4; F.T.A. 2, Vice-President 3,4; Student Council Treasurer 4; Dramatics Club 2,3, Vice-President 4.

CAROL ANN OLSON
warm and truthful . . . can be the life-of-the-party . . . willing to disagree . . . majorette of long standing . . . eager and helpful . . . special interest in the teaching profession . . . '65 Mustang . . . sure to find happiness as an executive secretary and wife.
Majorette 1, 2, 3, 4; Science Club 1; Chess Club 3; Dramatics Club 4; Suttonian 4.

CHERYL ANGELA PHELAN
"Cheri" . . . those rosy cheeks are for real . . . never short on her share of fun . . . is a true friend . . . likes a good time . . . "C'est la vie" . . . puts her heart and soul into those basketball games . . . surgical nurse -- her chosen career.
Dramatics Club 1, 2, 3, 4; F.N.A. 1, 2, 3; F.T.A. 2; Chorus 1; Basketball 4; Softball 4.

DARYL ANNE PORTELANCE
that tall brunette . . . always ready for something way out . . . "Where are we going?" . . . sporty . . . sharp dresser . . . longs to own a navy blue XKE . . . the Personals . . . Miss Koback's future French major . . . teaching is her goal.
Science Club 1; F.T.A. 1, 2; F.N.A. 3, 4; Dramatics Club 1, 2, 3; Cheerleading 2, 3; Suttonian 3, 4.

DIANE MARIE RENAUD
small girl with a great personality . . . a real comic . . . Mr. Whitman's leading clarinetist and helper . . . infectious laugh . . . wants to "grow taller" . . . star rover for the Suzies . . . "Oh my!" . . . sure to succeed in her musical future.
Band 1,2,3,4; Dance Band 2,3,4; Chorus 1,3; Vice-pres. 2,4; Basketball 1,2,3,4; Softball 1,2,4.

BRADFORD BRUCE RIEDLE
"Brad" . . . most dependable . . . hard worker for the EXITUS . . . fond of the opposite sex . . . enjoys sports -- especially golf and basketball . . . "Don't worry about it!" . . . always ready to lend a helping hand . . . bound for success in the teaching field.
F.T.A. 1,2,3,4; Golf 1,2,3,4; Chorus 1; Chess Club 3,4; Dramatics Club 3,4; Prom committee co-chairman 3; Magazine Drive high salesman 2,3; Cross-country 4; Basketball 2,3,4; EXITUS Business manager 4.

SHARON ANN ROURKE
"Shar" . . . mischievous look in her eyes . . . vivacious manner . . . petite and sweet . . . never runs out of things to say . . . "Study -- what's that?" . . . well-known to everyone . . . high-spirited and energetic . . . dresses in style . . . will always find happiness.
Majorette 1,2,3,4; Chorus 1,2; Science Club 1; Dramatics Club 1,2; F.T.A. 1, 2,3; Suttonian 2,3,4; Basketball 1,2; Cheerleading 3; Softball 1,2.

DAVID ROBERT RUSSELL
"Dave" . . . loves tricks and jokes . . . always has a comment . . . often goes to basketball games . . . accomplishes a lot in 3rd period study . . . is easily pleased . . . a good basketball player . . . assured of success in his chosen field.
Baseball 2,3,4; Chess Club 3,4.

FRANCES EDNA RUTANA
"Frannie" . . . tall, quiet, shy . . . studies diligently . . . wonderful friend . . . never seen angry . . . easy to get along with . . . sincere in what she says and does . . . bound for success in the business world.
Dramatics Club 3,4; Suttonian 4.

PETER RAY SCHOTANUS
"Pete" . . . brilliant guy . . . merry smile . . . a tall blonde with blue eyes . . . willing to listen to anything . . . not as quiet as some think . . . has Charlotte's ring . . . sure to succeed in the field of medicine.
Chess Club 3; Student Council 3,4; Nat'l. Honor Society 3, president 4; Chorus 4; Key Club treasurer 4.

PAMELA LOUISE SEAVER
"Pam" . . . seems quiet, but . . . loves anything musical . . . plays basketball . . . an intelligent girl . . . always on the go . . . spends much of her time working for the Blackstone Valley News and at Whitinsville Hospital . . . sincere smile . . . a promising career in physical therapy awaits her.
Band 1,3, Sec. 2, Vice Pres. 4; Central District Band 1; Dance Band 1,2,3,4; Chorus 1,2,3; F.N.A. 1,2,3, Pres. 4; Highest Scholastic award 1; 1st Biology prize at Science Fair 2,3; Basketball 4; National Honor Society 3,4; EXITUS Associate Editor 4; Class Secretary 1,2; Betty Crocker Homemaking Award 4.

PAUL GREGORY SLOCUM
"Sloc" . . . longtime manager of basketball and baseball teams and now cross-country . . . hardly an enemy . . . warm smile . . . pastime -- taping up players in the coaches' room . . . loves to kid . . . "You want a belt?" . . . sticks up for a point . . . will have success in his career as a trainer.
Basketball manager 2,3,4; Baseball manager 3,4; Cross-country manager 4; Student trainer 4; Debating 3; Suttonian 3,4; Key Club 4; Dramatics Club 3,4.

EUGENE GEORGE TURNER
"George" . . . not often heard from . . . seems quiet but sometimes unwinds, especially in Physics class! . . . "Don't bother me!" . . . is one of Sutton's avid hunters . . . future success as a Data Processing Technician is evident.
Chess Club 3,4.

AILEEN BETH VALATKA
"Pat" . . . always successful . . . District Chorus' female tenor . . . the Pep Band's Ringo . . . head majorette . . . a great way with children . . . wonderful sense of humor . . . sure to make a good teacher.
Head majorette 1,2,3,4; Dance Band 1, 2,3,4; Chorus 1,2,3,4; District Chorus 1,4; F.T.A. 1,2, historian 3, pres. 4; Dramatics Club 2,3, pres. 4; Cheerleading 1,2; Nat'l. Honor Society 3, treas. 4; Class vice-pres. 2; EXITUS photography editor 4.

DARLENE PATRICIA VAILLANCOURT
"Darl" . . . a petite blonde . . . always smiling . . . never in trouble? . . . sensible . . . friendly . . . wears a diamond proudly . . . successfully skips studies . . . her thoughts are with George . . . bound for a happy future.
Basketball 2,3,4; Suttonian 4; Science Club 1; Chorus 1.

BARBARA JOAN VANDERBAAN
"Barb" . . . dainty and courteous . . . knows what to do and how to do it . . . plays tympani, piano, organ, and glockenspiel . . . school takes up much of her time . . . hopes to meet all the EXITUS deadlines . . . considers a career in journalism.
Band 2, treas. 3,4; Dance Band 2,3,4; District 3,4; All-State 3; Class sec. 3; Student Council sec. 3, vice-pres. 4; Nat'l. Honor Society 3, sec. 4; Suttonian 2,3,4; F.T.A. 2; EXITUS editor 4.

PHILIP JOSEPH WOLF

"Phil" . . . quiet . . . shy . . . proud owner of a shiny blue car . . . new around here . . . enjoys working with cars . . . has a habit of missing class . . . often found sweeping the gym with "The Gang" . . . ambition is to graduate.

DONALD G. SCHWAB

"Doc" . . . a familiar and well-loved symbol of S.H.S. . . . diligent worker for Senior class causes . . . known for his stirring poems and philosophical quotations . . . remains foremost in the high school memories of his twenty-nine graduating classes . . . for all your efforts on our behalf we are appreciative . . . thank you, Doc.

Linda and Robert -- Most Bashful

Pam and Pete --

Senior

Donna and John
Class Clowns

Pat and Bob -- Best Leaders

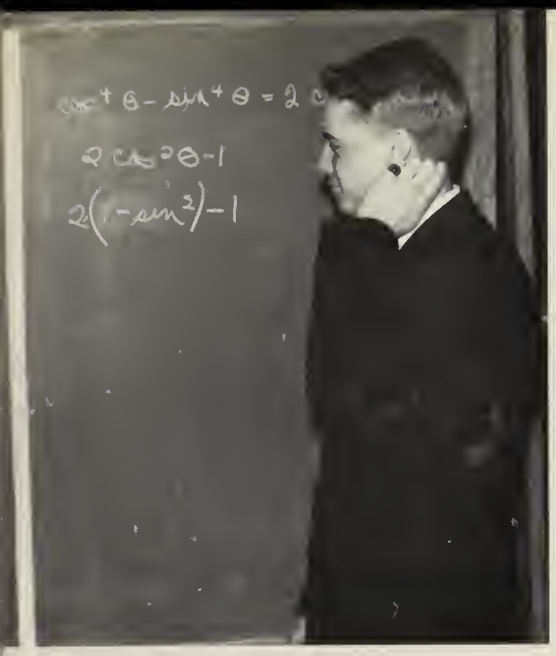

Most Academic

Linda and Sonny -- Friendliest

Superlatives

Daryl and John -- Class Hotrods

Andee and Brad -- Most Talkative

Charlotte and Brad
Most Dependable

Donna and Steve
Class Flirts

Superlatives

Barb and Bob
Most Likely to Succeed

Nancy and Paul -- Most Athletic

— *Class Will* —

We, the graduating class of nineteen hundred and sixty-six, on our departure from Sutton Memorial High School, being possessed of sound mind, body, and memory, do bequeath and devise this our last will and testament, hereby revoking all wills heretofore made by us.

To the Junior Class, we will our early case of "Senioritis", our memorable attempts to earn enough money, and a trip to Whitinsville Library with Miss Balmer.
To the Sophomore Class, we will the thrills and work of our first Prom, and many unforgettable experiences in Driver Training.
To the Freshman Class, we will a book of Doc's "quotations, dates, and personalities" to be used thoroughly in the very near future.
To Mr. Grant, we will a perfectly synchronized bell system and a direct elevator from Room 201 to the office.
To Miss Balmer, we will a life supply of Chaucerian experts and a terribly interested Senior Class with the ability to pass in their first drawfts on time.
To Mrs. Barnes, we will a box of dustless chalk and several entries for the American Legion Oratorical Contest.
To Mrs. Bolduc, we will a PETER SCHOTANUS REFERENCE BOOK and a life supply of taxi money.
To Mr. Brosnihan, we will a study hall full of students tied and gagged.
To Mrs. Castendyke, we will a class which never drops a ruler or pencil and knows enough to appreciate what you teach, and a private Chemistry laboratory.
To Mrs. Cohen, we will typing students with only two thumbs per person and a year's supply of "nag pills."
To Mrs. Davigan, we will twenty candidates for the Betty Crocker Test.
To Mr. Douville, we will more cooperative Law and Office Practice classes and a hard working Suttonian staff.
To Mr. Filipkowski, we will a Driver Training class that has the ability to change tires and a year's supply of nerve pills for those hectic days.
To Mr. Grady, we will a supply of new T-squares and drawing boards.
To Miss Guertin, we will a few more inches in height and her own ski slope in perfect condition at all times.
To Mrs. King, we will a complete schedule of study halls with totally studious students.
To Mr. Koliss, we will no absentees in future years, no more disciplinary problems, and an alarm clock which always goes off on time.
To Miss Koback, we will a special closet for yarn and other cheerleading equipment, the ability to inspire future French majors, and a year's cruise on a Navy ship.
To Mr. Lamontagne, we will a Latin II class with a thorough background in Ancient Rome, and another unbeatable team of Suzies.

To Mr. Luikey, we will an instrument for catching mercury when it gets away and unbreakable test tubes.
To Mr. O'Dea, we will a pair of earmuffs and a recording of "Muskat Ramble" for entertaining study halls.
To Mr. Paul, we will a dozen bigger and louder ties to add to his collection.
To Mr. Roche, we will a Senior class with definite future goals, college-bound students with 800's on their SAT's, and an indefinite supply of hard candy.
To Mr. Schwab, we will classes that keep their feet on the floor and do not take mental purgatives from week to week, earplugs to stop out the undertone, and many more Senior classes.
To Mr. Smith, we will a class that is wide awake with their homework done on Monday mornings.
To Mr. Vasil, we will an undefeated and injury-free basketball team and a quiet homeroom.
To Mr. Whitman, we will the ideal 60 piece band, unlimited funds, and more days for Band and Chorus.
I, John Arrell, will my four high school years to my brother Jim and my cousin Dave, and my ability to talk my way out of trouble to my cousin Paula.
I, Teresa Banach, will my wonderful attitude towards Sutton High to Sharon Duzak, my blonde hair to Dennis Mercure, and my joyous and successful four years at S.H.S. to my sister Barbie.
I, Robert Bessette, will my seat in homeroom and all the fun I had in my Senior year to my sister, and my ability to play basketball to anyone who wants it.
I, Austin Carter, will my ability to stay out of trouble to my cousin Ed, my seat in Dance Band to Glen Coulter, my seat in Physics to anybody who wants it, and my fun years at S.H.S. to my sister Rose.
I, Veronica Clemmey, will my last four years to Denise O'Malley and Mike Chizy, my ability to get along well with teachers to Alan Johnson, my seat in Mr. Douville's law class to Jimmy Charest, and the ability to graduate to Karen O'Malley.
I, Frank Connolly, will my seat in Mr. Grant's Trig class to anyone who wants to get lost and my seat in Doc's class to anyone who wants it.
I, Judith Crosby, will a slightly used haunted house and the ten years he lost riding in a certain car to Billy Herbst, my ability to drive slowly to Mark Vayo, and to both a memorable senior year.
I, Heather Crowell, will my ability to sing to Sharon Kibbe, and my ability to speak French to anyone who is that desperate.
I, Robert Dakin, will my position on the baseball team to my brother Curtis, and my four years of high school to my cousin Joanne.
I, Kenneth DeHaan, will just leave.
I, Carol Ebbeling, will my four years at Sutton High School to my brother Wayne, and my Senior year to any Junior who wants it.
I, Barbara Fallone, will my Senior year to my brother Jimmy, and five remaining years to my sisters Gloria and Julia; I hope they have the best of luck.

I, William Flynn, will to my friends a visit to Rome, Italy, for the coronation.

I, Daniel Fulone, will my World History, Physics, Math, English, and Mechanical Drawing books, my locker with no number, my seats in various classes, my lunches in the cafeteria, my pencil, my ruler, my crayons, and most of all my intense feeling for this institution to my two adorable sisters, Regina and Priscilla.

I, John Garcelon, will leave quietly. To my three younger brothers I leave a little advice: Try your hardest.

I, Patricia Greeno, will my catcher's mit and three more high school years at S.H.S. to my sister Betty.

I, Reginald Hamm, will my unused Physics books to my brother Paul and also give him all my patience for future classes with "Doc" and many happy years at S.H.S.

I, Vaughn Harding, will my ex-guard position to Gordon Briggs, whose marks, I hope, will be sufficiently high to play next year, and another wonderful year at Sutton to my cousin Bonnie.

I, Charles Harriman, will a study with Miss Koback to Greg Kerkorian, and the best of luck in her future years at S.H.S. to Helen VanDyke.

I, John Henn, leave a great view of a barn from my seat in 206 to anyone who wants it, a parking space too small for anyone else to get into and an autographed copy 1201 WAYS TO GET INTO TROUBLE to anyone who needs it.

I, Barbara Humes, will my only high school detention to Alan Johnson, and to next year's basketball manager an acute case of orange cutter's muscle strain.

I, Thomas Hutnak, will my collection of parts called a model A to anyone who has the time to work on it.

I, Nancy Jansson, will my scientific mind to any Junior who is crazy enough to take Chemistry and Advanced Biology all in one year, and to my brother Dennis, I leave enough nerve to skip one more day of school.

I, Susan Johnson, will the dirty sneakers in my locker to my brother Alan, the stale cupcake to Bruce, and I leave all the other treasures contained in that locker to Lisa Vaillancourt.

I, Steven Kelley, leave my seat in Business Math to my sister Sheila, and my four years of High School to my sister April.

I, Bradley Kibbe, will my power not to be a brown-nose to my sister Sharon, and my ability to stay out of trouble (ha! ha!) to my brother Buck, and to this school I will all my brothers and sisters.

I, Charlotte King, will my position on the "Suttonian" Staff to any Junior who has the patience and ability to survive deadlines, my position in chorus, Central Division, and All-State to Regina Fulone, and my wonderful fourth year at S.H.S. to Chris Stienstra.

I, Andrea Kneeland, will my height to Mark Vayo and Hank Brote, to be evenly distributed between them, my French vocabulary to Greg Kerkorian, and my ability to talk my way into trouble to my brother and sister.

I, Alan LaLiberte, will my five years of high school and 3 years of U.S. History to Charlie Hare.

I, Judith Lambert, will my last year at S.H.S. to Diane Bessette, and my position in Varsity Basketball to anyone who likes to rove around the floor as I did.

I, Robert Lavallee, having no brothers and sisters, leave anything I left behind to anyone who wants it.

I, Ernest Lavalley, will my seat in English to anyone who can stand it, and my ability for getting caught skipping school to my brother and sister.

I, Linda Lavalley, will my four years at Sutton High to my sister Becky, and my ability to graduate to my brother Steven.

I, Linda LeBeau, leave my clarinet to Kris Grundstrom, and my ability to play several instruments to anyone who doesn't mind giving others a headache.

I, Ruth Libbey, will my notes and tests to any future Advanced Biology students, the work on the EXITUS to anyone foolish enough to take it, a slightly used Ouiji board to Vicki Corey, and my locker to anyone who wants a fast get-away.

I, Raymond Loyko, being of sound mind, will nothing; I'm taking it all with me, as Roger and Jerry did.

I, Donna MacLaren, will my ability in French to Greg Kerkorian, a lifetime supply of guitar picks to Mark Vayo, my four years at S.H.S. to my sister, and my ability to do anything to Jimmy Charest.

I, Linda Marando, will my four years at S.H.S. to my sister Marcia, the ability to get along with teachers to my cousin Paula, and my senior year to Carl Hutchinson and Chris Stienstra.

I, Sharon Mateychuk, will to my sisters Sandy and Marsha the desire to fulfill my mother's wish -- to graduate, and to Diane Bessette my '62 Chevy Impala, the ability to control her French temper, and my Senior year.

I, Edgar McDonald, III, being of sound mind and weak body, will nothing except my Physics seat to my brother George, and four years of High School to my brother James.

I, Donald Merrill, will nothing because I haven't that much to spare.

I, Donna Myers, will my ability to stay out of trouble to Joan Walker, and my four years at S.H.S. to my sister Paula.

I, Richard Naughton, will the ability to graduate to my brother Russell and to all Juniors a most enjoyable Senior year.

I, Gretl Nunnemacher, will my four years at S.H.S. to my sister Thea, and my position as trombone player in the band to anyone who can put up with the consequences.

I, Nancy Oles, will my position as captain of the Basketball team to Marilyn Vokes and Kathy Herbst, and my ankle brace to anyone with graceful actions.

I, Carol Olson, will my baton and drum sticks to anyone who can stand the strain, and to my brother Al my ability to pass U.S. History and four successful years at S.H.S.

I, Daryl Portelance, will four new tires to Billy Herbst, a three-step kit to build an X.K.E. to Mark Vayo, and unrevokeable licenses to both of them.

I, Cheri Phelan, will a very successful senior year and a happy future to Joan Walker, and to Paula Myers I will the ability to get along with her sister Donna.

I, Paul Reidy, will my seat in French IV to any boy who dislikes French and can think for himself.

I, Diane Renaud, will my position in Symphonic Band to Vicki Corey, and my ability to get into trouble to Thea Nunnemacher.

I, Bradford Riedle, will my seat in World History to Karen Woodson and a winning basketball team to Gordon Briggs.

I, Sharon Rourke, will one old locker to David Hebert, to Mary Latti my church key, to Grant Nomindin my good marks, to Hank Brote four packages of invisible cigarettes, to my sister Colleen my old majorette uniform and a wonderful five years at S.H.S., andto Leslie Hebert a new basketball so next year our team will win all the games.

I, David Russell, will my ability to look perfectly innocent when guilty to anyone worthy of such talents.

I, Frances Rutana, will one more year of bus rides and a successful senior year to Nancy Deome and Kathy Nedoroscick, and to my sister Kathy I will four years of fun at S.H.S. and a report card with respectable marks.

I, Peter Schotanus, will the bookstore to Chris Stienstra, and the Presidency of the National Honor Society to some deserving junior.

I, Pamela Seaver, will my seat in Band to Vicki Corey, a wonderful, happy senior year to Patty Novicki, and four successful years at S.H.S. to my brother Scott.

I, Paul Slocum, will the scorebooks and a year's supply of soda to Carl Hutchinson, a brand new set of uniforms to the Athletic Department, and my four wonderful years of S.H.S. to my sister Mary.

I, George Turner, will my seat in Mr. Grant's Trig class and all my unused notebook paper to my sister Sharon, and my seat in Physics class to anyone who wants it.

I, Darlene Vaillancourt, will my ability to get along with the teachers to my sisters Linda, Sharon, and Lisa, and to my brother Roland I leave my seat in the cafeteria and my History book.

I, Aileen Valatka, will my "homemade" drumsticks to David Karacius, my majorette uniform to Robin Vayo, and my position as the only female tenor to Vicki Corey.

I, Barbara VanderBaan, will my position as Central District glockenspeiler to Janet Powers, my candy bars and aspirins to anyone who needs a mid-morning snack, and all my Senior year headaches and Band experiences to my cousin Jim.

I, Philip Wolf, leave my genuine copper "drinking cup" to Charlie Hare, and to anyone who wants it a thrill packed year in Mr. Smith's math class.

SOMEWHERE

What Senior class doesn't need money? . . . so we worked -- all working together for the good of all, right, Doc? . . . record-breaking success of the Chicken Supper . . . having a good time at one of the famous Senior class dances . . . the Christmas card sale, well-run by Judy . . . at our Christmas dance, the very popular Personals as well as a mysterious Northern visitor announcing the Senior Superlatives . . . scouring the city for ads . . . "Get those patrons, people!" . . . or else . . . those $30 assessments . . . dues . . . we made it!

Money-making activities highlight

the year for seniors.

Saunas, a seance, and sleeplessness

Eastover . . . two full days without homework, parents, pressures -- or sleep . . . "Ring-dang-do" . . . the ever flowing supply of soda . . . "Where's my mattress?!" . . . shaving cream . . . those never-ending card games . . . horse-back riding in the rain . . . the terrifying one-armed man . . . "give me my key, Edgar!" . . . Mim . . . "You retard!" . . . and our long-suffering chaperones who slept through it all.

make an unforgettable class trip.

Featuring the seniors at leisure:

Many memories of this year have been made in classrooms, games, the prom, and parties . . . But who can forget the period from 11:43 to 12:25? . . . cutting in the lunch line . . . big black olives . . . telephone calls . . . birthday cake . . . and lounging in the gym . . . definitely a very good year!

a very good year for lunchtable gossip.

-- CLASS PROPHECY --

"Batten all hatches! Set course for New Atlantis!" shouts the loudspeaker as our submarine begins to dive. The entire membership of the Class of '66 is to meet in the fabulous underwater city of New Atlantis, which was designed by Austin Carter several years ago. Bob Bessette and Bob Lavallee were responsible for providing the necessary power by their new nuclear reactor and power plant. Steve Kelley headed the construction of the city. He owns the J.S. Kelley Construction Company which has monopolized the construction industry.

Among the many buildings in New Atlantis is the cultural center where the Jansson Art Museum is found. Nancy, its owner, recently held an exhibition at The Louvre. The Philharmonic Hall houses the New Atlantis Orchestra, directed by Linda LeBeau, the first major woman directoress. Diane Renaud conducts an ideal 60-piece band which is on tour now.

Businesses owned by Sutton graduates are numerous. Among them is Donald Merrill's company -- Playboy Clubs and magazine, Inc., of which he is president. Donna MacLaren has also extended her business to New Atlantis. She operates a shop which displays and sells internationally-acclaimed D. MacLaren wigs. Her long-time friend and business associate, Gretl Nunnemacher, designs most of the "in" styles.

Along on this trip are many of the most popular racecar drivers of the times. John Arrell won the French Grand Prix three years in a row, driving cars owned by the millionaire tycoon Ray Loyko. Tom Hutnak is the proud owner and driver of the leading quarter-mile dragster. Ken DeHaan, who has worked for both drivers, is the designer of Tom's dragster and many popular cars. Alan LaLiberte recently emerged as the builder of the latest model of cycles, now very much in demand by the younger set. Smokey Lavalley is the owner of the largest line of Corvettes in the country; he also owns the "Vette Showcase" where all Corvette lovers and owners meet.

Several Suttonian girls star in the powderpuff league. Terry Banach leads in the women's endurance competition, and Sharon Rourke is noted for test driving the small sports cars. Heather Crowell is now owner and major stockholder in the MG Corporation, and her former classmate Carol Ebbeling owns the patents to all kinds of Thunderbirds and has the largest T-Bird lot in the U.S.

Also in the automobile business is Frank Connolly, who runs a taxi service with special student rates, and Robert Dakin, who manages an escort agency.

Others have come to the limelight of popularity through the stage and screen. Reggie Hamm is a Broadway comedian and entertainer. Edgar McDonald is a stunt man who works mainly in war movies; he is especially noted for his flagpole-climbing ability. David Russell plays the tough sergeant in COMBAT. George Turner is coming up from obscurity as a writer by winning several Academy Awards for Best Movie Script.

Behind the scenes, Donna Myers is chief script editor for MGM and has a busy social schedule when she is in New York. Roni Clemmey owns "The Elms", a popular night spot for stars of current Broadway shows. The coolest off-Broadway coffee house is run by John Henn. Known for its intriguing atmosphere and delicious espresso, this popular hangout is called "the Henn House."

Two Sutton girls have replaced Perle Mesta, Elsa Maxwell, and all the other party-givers. Carol Olson is recognized as the swingingest hostess in New York, while Susan Johnson holds her own on the West Coast. These two girls are known for their get-togethers which are the wildest and longest parties ever known.

In the great field of sports, the Suttonians have almost taken over the Boston Celtics, with Barbie Humes as their manager, Paul Slocum as their trainer, and Cookie Mateychuk as the popular mascot. And Vaughn Harding has finally reached his goal -- he's a starting member of the Celtic lineup.

Paul Reidy is currently in Tanganyika promoting his International Sports League, after serving as director of the U.S. Olympic Decathlon Team. America's up and coming Olympic star is Rick Naughton, who has been setting all kinds of records in the track events.

Two of our girls have become animal trainers. Cheri Phelan trains a nationally-famous strain of French poodles, and Ruth Libbey owns and races several of the country's finest thoroughbred hunting horses.

In the realm of education, Brad Riedle is principal of the United High Schools of Northeastern States. Pat Valatka heads the Aid for Needy Children Department and deals closely with the country's deprived children. Chuck Harriman is enjoying his position as Advanced Biology teacher in the New Atlantis High School. On the college level, Judy Crosby is Dean of Men at U. Mass., and Phil Wolf is president of the Prest Wheel University of Hard Knocks, with Brad Kibbe as head of the Board of Trustees.

The newest literary sensation is the TIMES, THEY ARE A-CHANGIN', a magazine with the intelligent woman's point of view. Head journalist is Barbara VanderBaan, with Daryl Portelance as her assistant and chief writer. Linda Marando is the leading TIMES correspondent in Mid-East hotspots, and Frannie Rutana is not only the president of the Women's Business Administration of America, but also writes the business columns for the TIMES and the WALL STREET JOURNAL. Production manager is Linda Lavalley, with Darlene Vaillancourt as manager of deliveries to subscribers.

Peter Schotanus represents the Class of '66 in the medical world as America's foremost brain surgeon. Charlotte King, his old friend, is his medical secretary. Pam Seaver, a famous physical therapist, has institutionalized many rehabilitation centers throughout the world. Andee Kneeland is supervisor of the largest and cheeriest hospital in the U.S., where Nancy Oles is head of the X-ray technicians.

The Class of '66 is proud of the world's most famous woman physicist, Pat Greeno, who is noted for discovering the 104th element -- Patronium.

Barbara Fallone and Judy Lambert hold envied secretarial positions -- Barb as private secretary to the President of the U.S., and Judy as corresponding secretary to the U.S. Ambassador to the United Nations.

Dan Fulone was just commissioned Major in the Green Berets. John Garcelon is also in the service, but he is the director of entertainment for the Armed Forces in Europe, managing the tours of many U.S. stars by means of beautifully painted posters.

"We are now approaching New Atlantis. Prepare to land in the seaport." Looking out of the porthole, we are startled to glimpse a two-man submarine streaking through the water to land before us. We wonder who was in this strange sub, and upon arrival at the seaport, we discover the famous duo of Billy Flynn and Doc, who travel all over the world, lecturing their philosophies to huge audiences.

Now that our group is complete, we proceed to the Carriage Room of the New Atlantis seaport for a few hours of dancing and reminiscing with our old friends -- memories of the class of that very good year 1966.

- Ruth Libbey

Another Seance?

Heather??!!

The Boys at Breakfast.

"Hi Denise! Guess where I am . . ."

Don Quixote??

"You can have your gold and your diamonds too . . ."

The end of that very good

As of the week of graduation, this is what the 60 members of the class of 1966 are planning to do in the future. It might very well be a beginning in keeping track of your classmates.

JOHN ARRELL is seeking full time employment and plans in the near future to be married.
ROBERT BESSETTE plans to attend the West Virginia Technical Institute beginning in the fall.
AUSTIN CARTER is looking forward to attending Wentworth Institute in the fall.
VERONICA CLEMMEY is hoping to attend Worcester Girls' Trade in the fall.
FRANK CONNOLLY will be at Worcester Industrial Technical Institute next September.
JUDITH CROSBY is planning to attend the University of Massachusetts.
HEATHER CROWELL will be attending Westbrook Junior College in Maine.
ROBERT DAKIN plans to study agriculture at the Stockbridge School, University of Massachusetts.
KENNETH DEHAAN is employed full time at Indian Pontiac.
CAROL EBBELING is seeking employment.
BARBARA FALLONE is employed at Sandlerettes.
WILLIAM FLYNN will be attending Worcester Junior College next fall.
DANIEL FULONE is seeking employment.
JOHN GARCELON is employed now at Johnson Garage in Douglas but in November will be employed at Pratt & Whitney Aircraft, Hartford.
PATRICIA GREENO has no definite plans but is just looking for happiness.
REGINALD HAMM will be attending Worcester Junior College.
VAUGHN HARDING is planning to attend Ohio State University in the fall.
CHARLES HARRIMAN will attend Worcester State College.
JOHN HENN begins in August at East Coast Aero Tech.
BARBARA HUMES will attend Washington College, Maryland.
THOMAS HUTNAK is employed by John Hutnak, General Contractor.
NANCY JANSSON is planning to study at Lawrence Memorial Hospital.
SUSAN JOHNSON is planning marriage in the near future.
STEVEN KELLY is planning to be married and is employed at Hayec Realty Co., Worcester.
BRADLEY KIBBE is planning to join the U.S. Marine Corps.
CHARLOTTE KING will be attending Salter Secretarial School in the fall.
ANDREA KNEELAND will be studying nursing at Burbank Hospital.
ALAN LALIBERTE will be joining the Naval Reserves.
JUDITH LAMBERT is employed at Sandlerettes full time.

year . . . What next?

ROBERT LAVALLEE is planning to attend Lowell Technological Institute.
LINDA LAVELLEY is employed at Davis' Publishing Co. and is planning marriage for the near future.
ERNEST LAVALLEY is employed at Felters and is planning marriage.
LINDA LEBEAU will be studying music at Lowell State College in September.
RUTH LIBBEY is planning to attend Gordon College.
RAYMOND LOYKO is planning to study at Wentworth Institute beginning in the fall.
DONNA MACLAREN will be attending Becker Junior College in the fall.
LINDA MARANDO is employed full time at State Mutual Life Assurance Company.
SHARON MATEYCHUK is seeking employment.
EDGAR MCDONALD will be studying at Worcester Junior College this fall.
DONALD MERRILL is planning to be self employed.
DONNA MYERS has obtained full time employment as an operator at the Worcester Telephone Company.
RICHARD NAUGHTON is planning to attend Northeastern University in September.
GRETL NUNNEMACHER will be studying Biology at Clark University here in Worcester.
NANCY OLES plans to attend Burbank Hospital.
CAROL OLSON plans to be married in August and will be living in Long Island, New York.
CHERI PHELAN has marriage intentions.
DARYL PORTELANCE will be studying at Worcester Junior College in September.
PAUL REIDY is planning to enlist in the U.S. Marine Corps sometime this summer.
DIANE RENAUD is employed at State Mutual Life Assurance Company.
BRADFORD RIEDLE will be attending Eastern Michigan University in the fall.
DAVID RUSSELL is planning to attend Quinsigamond Community College in Worcester.
FRANCES RUTANA will be studying at Becker Junior College beginning in September.
PETER SCHOTANUS will be studying at Calvin College, Grand Rapids, Michigan.
PAMELA SEAVER plans to be attending the University of Connecticut, School of Physical Therapy.
PAUL SLOCUM plans to attend the Central Maine Institute in September.
GEORGE TURNER is going to be attending the Worcester Industrial Technical Institute.
DARLENE VAILLANCOURT seeks employment and is planning marriage in the future.
AILEEN VALATKA is planning to study elementary education at Worcester State College.
BARBARA VANDERBAAN will be attending Trinity Christian College, Illinois.
PHILIP WOLF is employed full time at Thom McAnn Company.

Class day exercises

held for student body June 15

#
Seniors

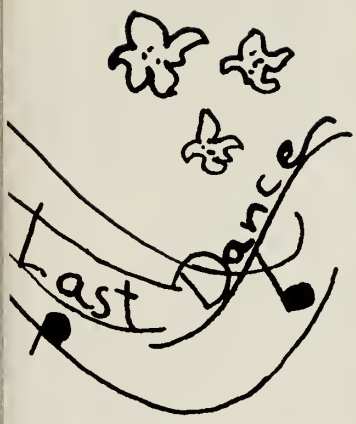
Last Dance

Sutton High awards diplomas to 60,

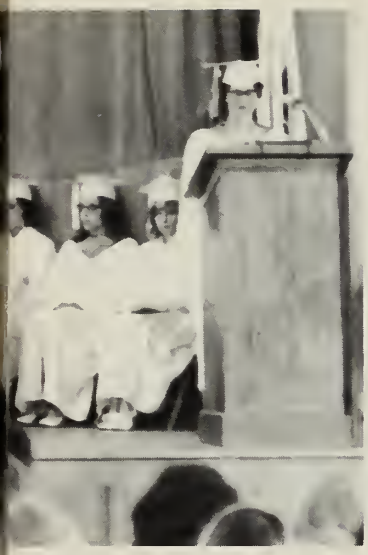

scholarships to 13.

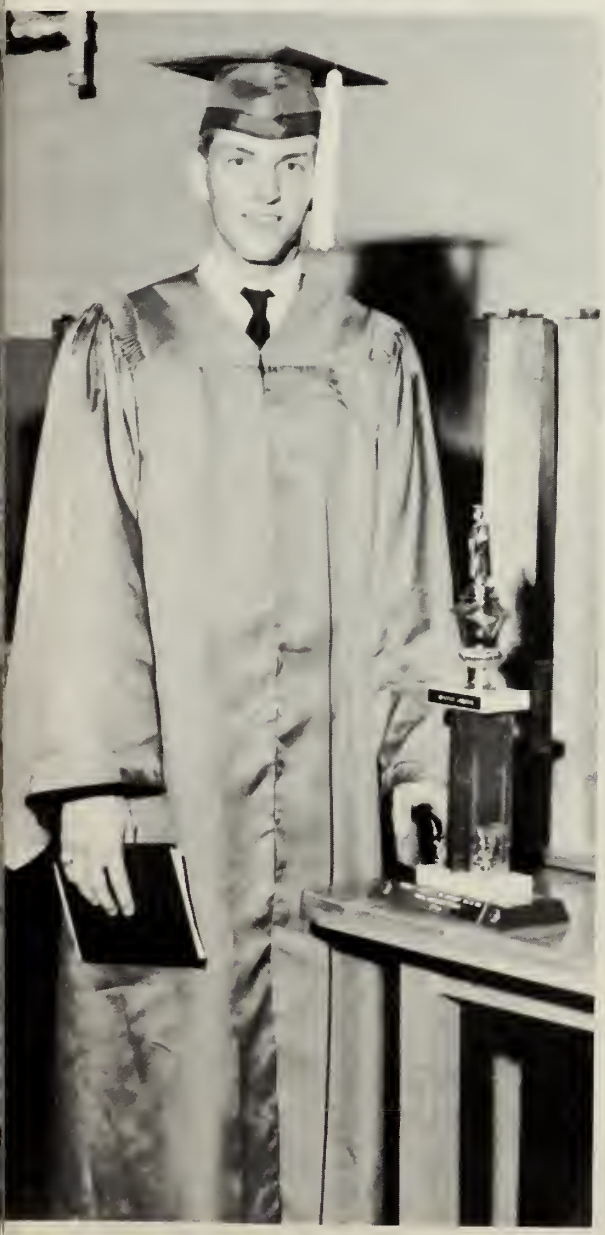

1966 —

Right now we remember that last wonderful week . . . finals over -- the overwhelming feeling of freedom Thursday at 2:05 . . . the parade Friday morning . . . rain . . . the magic of our Dinner-Dance . . . Pat's party . . . breakfast at Nancy's . . . Baccalaureate . . . John's party . . . Alumni Banquet . . . Chuck's party . . . rain . . . rehearsals . . . a crisis here and there . . . Carol's party . . . more rain . . . more rehearsals . . . finally, "Pomp and Circumstance" . . . tears . . . congratulations . . . parties everywhere . . . rain . . . goodbye . . . write to me . . . I'll miss you.

In a few years we may forget names and faces . . . private jokes and first loves . . . 1967 may be a better year . . . but we'll remember 1966.

— it was a very good year.

ADVERTISING

NORMAN B. CHASE

Concrete Septic Tanks & Covers

Well Liners and Covers

Dry Wells and Filter Beds

Backhoe & Bulldozer

Work Guaranteed
Wilkinsonville, Mass.

Free Estimates
Phone 865-2076

Compliments of

WALLIS LUMBER

East Douglas, Mass.

GR-62219

O'SHEA FURNITURE CO.

Complete Home Furnishings

865-6385

Compliments of

MILLBURY BOWLING CENTER

118 Elm Street, Millbury

William H. Cournoyer, Prop.
Philippe Cournoyer, Manager

Compliments of

LAMBERT'S PHARMACY

Eva M. Lambert, Prop.
R. Stanley Grandone, Reg. Ph, mgr.
Prescriptions
Candies - Cosmetics
UN 5-4933, UN 5-2284
40 Main Street Millbury

BUFFUM'S DRUG STORE

Featuring Loft's Chocolates

"Where you will find your
favorite Box of Chocolates"

89 Church St. Whitinsville

WHITTIER & SCHMIDT INC.

John Deere
Farm & Industrial Equipment

West Sutton, Mass.
Phone 865-6200

SUTTON SERVICE STATION

Lubrication - Tires

Batteries

General Repairs

865-2879

E. F. LaCrosse

Sutton, Mass.

Compliments of

SUTTON COMMUNITY
PLAYERS CLUB

Compliments of

HILLTOP SUPERMARKET

25 Main Street
Millbury Mass.

"We specialize in fresh cut meats."

SMITHFIELDS ICE CREAM

MILT WYNJA
234-7029
Representative for
Metropolitan Life Ins. Co.

Compliments of

ST. MARK'S WOMAN'S CLUB

Compliments of
BOY SCOUTS OF TROOP 104
Ste. Anne's
Manchaug, Mass.

Compliments

of

THE TEACHER'S CLUB

May Success Attend

Your Every Endeavor

COMPLIMENTS

OF

STUDENT COUNCIL

HELEN'S KITCHEN

Bread - Rolls - Pastries

36 Main Street
Millbury, Mass.

SUTTON AUTO BODY

Compliments of

MANCHAUG SCHOOL
MOTHER'S CLUB

CAMBELL CLEANERS

Tuxedo Rentals

Whitinsville, Mass.

MR. & MRS. HENRY R. JANSSON

HARRY'S BARBER SHOP

Church Street

Whitinsville, Mass.

Compliments of

GWENN MOSHER

SUTTON CENTER
BEAUTY BOX

Compliments of

LUDVIGSON'S

JEWELERS

Millbury, Massachusetts

HAM & BEAN SUPPER

3rd. Saturday Every Month

Ste. Anne's Church Hall

Manchaug, Mass.

Compliments of

VERN'S

Fine Foods

Putnam Hill Road

Sutton Mass.

GR 6-7463

BEST WISHES

TO THE

GRADUATING CLASS

DR. AND MRS.

GEORGE J. KERKORIAN

KING'S
CAMPING AND PICNIC
AREA

Manchaug Pond Manchaug, Mass.

476-5511

Compliments of

MR. & MRS. HARRY BAILEY

Compliments of

PIERCE HARDWARE

COMPANY

Millbury, Massachusetts

865-2155

BEK'S

WELDING & SERVICE

STATION

Tel. GR 6-9484
Auto Body and General
Repairs

Manchaug Mass.

Compliments of LEE JEWELERS 73 Church Street Whitinsville, Mass.	Compliments of A FRIEND
Compliments of LELAND HILL FARM	Compliments of FUTURE NURSES OF AMERICA
MR. & MRS. JOSEPH VALATKA	Compliments of LORETTA & BEVERLY BROWN
Compliments of MR. & MRS. FRANK J. LOYKO	Good Luck "66" MR. & MRS. ARTHUR BESSETTE
Compliments of MR. & MRS. ALAN CROWELL	Compliments of A FRIEND
MR. & MRS. WILLIAM B. CROSBY	MR. & MRS. THEODORE R. BUYNISKI

BLUE JAY
LOBSTER POND

Lobsters Alive and Swimming

Grill, Dairy Bar, and Dining Room

Ed and Dick Mosher

Sutton, Massachusetts

J. D. BOUSQUET & SONS, INC.

Stewart-Warner
Winkler

Ford

Mercury

Manchaug, Mass.

476-7421

Compliments of

SUTTONIAN STAFF

Compliments of

ARMY ELECTRIC

South Grafton

Compliments of

FRANK'S T.V.

Wilkinsonville, Mass.

SINGLETARY REALTY

Richard P. Novak

865-6028

Compliments of

CHICK'S BARBER SHOP

72 Church St. Whitinsville

Compliments of

MR. & MRS.
BARRY C. MARANDO, SR.

Butchie & Cindy

Compliments of

BUSTER'S EGG FARM

New England's

Freshest Eggs

SALO FLORIST AND GREENHOUSES

Funerals -- Weddings -- Corsages
"Flower Arrangements
for All Occasions"

14 Elmwood Ter. Millbury

865-2378

WAYNE'S

5¢ — $1.00 STORE

School Supplies

Toys

Notions

Dry Goods

10 Main St. Millbury

THE

HENLEY LUNDGREN

COMPANY

Contractors -- Engineers

Bituminous Concrete

193 Hartford Turnpike (route 20) Shrewsbury, Mass.

Insurance of Every Kind

Call

C. D. WHITNEY AGENCY

Warren G. Harris

112 Elm Street Millbury

865-4433

Karl Briel, General Manager

Compliments of

DRAMATICS CLUB

Compliments of

Mr. & Mrs. Paul A. Turgeon

Compliments of

A FRIEND

STEPHEN BENJAMIN INSURANCE AGENCY

Betty & Bob LeClaire
All Forms of Insurance
865-6763
Boston Road

Sutton Massachusetts

Compliments of

Future Teachers

of America

COLLETTE MOTORS

Your Worcester County

Rambler Dealer

81 Main Street

South Grafton, Mass.

PAUL H. LIBBEY

Painting & Wallpapering

Eight Lots Road
Sutton, Massachusetts

Tel. 865-6845

Compliments

of

Key Club

EATON FARM DAIRY

Quality Dairy Products

Sutton, Massachusetts

865-5142 865-6263 865-6264

Compliments of

DIRENZO BROTHERS

Compliments of

SUTTON YOUNG WOMEN'S CLUB

Compliments of

FRANK VALAS

Your Liberty
Mutual Representative

Compliments of

VALLEY AUCTION OUTLET

Route 146

Sutton, Mass.

Compliments of

Pep Band

Compliments of

MILLBURY

SAVINGS BANK

CARRICK AGENCY

Insurance Specialists

Whitinsville, Mass.

Compliments of

LOUIS FASHION

Milford - Whitinsville

POLLY'S ANTIQUES

Let the ray of light
span the flood.

BARRY N. SMITH

ROSEMONT TOOL CO.

Carpenter's & spec. Tools

Welding, grinding, machine work

Compliments of

STE. ANNE'S C.Y.C.

Manchaug, Mass.

Compliments of

A Friend

Compliments of
the

SUTTON FIRE DEPT.

Company No. 2

Manchaug, Mass.

Compliments of

SUTTON MINING CO.

Dudley Road

Sutton, Mass.

Compliments of

MASSACHUSETTS

ELECTRIC

COMPANY

Compliments of

CLASS OF 1969

B.N.T. SAND & GRAVEL

Providence Rd. Millbury

FLAGG PHARMACY

Whitinsville, Mass.

Compliments of

THE VILLAGE KNOLL

Compliments of

EDWARD A. DOMEY

ROSSI'S PACKAGE STORE

Wilkinsonville

DAKIN'S

"Where you get

That Good

Sweet Corn"

Sutton, Mass.

Compliments of

CHORUS

Compliments of

G. & M. EMPLOYMENT

SERVICE, INC.

offices in

Hartford
Worcester
Springfield
Providence
Framingham

MOHEGAN

Bowl-A-Drome, Inc.

Rte. 193 Thompson Road

Webster, Mass.

Congratulations to The

Class of 1966 From

THE OXFORD DRUG CO. INC.

Compliments of

FOX'S PACKAGE STORE

6 Main Street

Millbury, Massachusetts

F. W. WOOLWORTH'S

Whitinsville, Mass.

"Your money's worth more

at Woolworth's"

Compliments of

CLASS OF 1968

Compliments of

ED'S JENNEY STATION

Plummers Corner

Whitinsville

Compliments of

GAGLIADI ELECTRIC

Compliments of

A FRIEND

Compliments of

MAURICE'S

"Davy Jones Locker"

Millbury, Massachusetts

Compliments of

CLASS OF 1967

Compliments of

WOOLWORTH'S, Worcester

DICKMAN'S

Whitinsville, Mass.

LADIES BENEVOLENT SOCIETY

First Congregational Church

Sutton

Compliments of
SHERLOCK NEWS AGENCY
Dennis D. Connors, Prop.
Tel CE4-5864

BE WILLING TO RISK FAILURE IN ORDER TO SUCCEED

COLE & LIZOTTE

CORPORATION

General Contractors

10 Summer Street Northboro, Mass.

842-8550

Mr. Arthur Cole
10 Summer Street
Northboro, Mass.
393-2698

Mr. Philip Lizotte
Dudley Road
Sutton, Mass.
865-4894

A FRIEND	INDUSTRIAL SOLVENTS AND CHEMICALS, INC. Wilkinsonville, Mass.
V & A PIZZA HOUSE 117 East Main St. Webster, Mass. Tel. 943-3754	COUNTRY BARBER SHOP Advanced Hair Styling Hair Coloring Toupes and Hair Pieces Wilkinsonville
CHINA TERRACE Fine Chinese Food Orders To Take Out Tel. 832-2293	PETER T. KOOPMAN Contractor and Builder 465 Church St. Whitinsville, Mass.
Compliments of HENRY'S SHOE STORE 30 Main Street Millbury, Massachusetts	Compliments of MOTOR-IN THEATER
PHILIP'S KING MARKET Plummers Corner Whitinsville, Mass.	Compliments of MENCOW'S 57 Church Street Whitinsville, Mass.
Compliments of HORAN'S BARBER SHOP 91 Church Street Whitinsville, Mass.	AL'S PLACE Providence Road Sutton, Mass. 865-9971

Compliments to

the Graduating Class

of 1966

A FRIEND

Compliments of

BERARD BROS.

Complete Home Furnishings

94 Church St.

Whitinsville

Compliments of

PREST-WHEEL CO., INC.

South Grafton Oxford

Massachusetts

MILLBURY
CREDIT UNION

50 Main Street

Millbury, Mass. 01527

Tel. 865-4207

865-6575

THOMAS' MARKET

Meats and Groceries
Beer and Wine

290 Main Street
Whitinsville CE 4-2606

Welding Autoglass
Painting Installed

PAUL E. DesJARDINS

Auto body & Fender Repairs

Dudley Road Sutton
UN 5-4884

SUTTON CENTER
BARBER SHOP
Joseph L. Flamand

CHESTER OSTERMAN

Insurance Broker

Town Plaza Whitinsville

BARRETT'S MARKET
Beer & Wine
Groceries & Varieties
Manchaug, Mass.

BAKER'S DEPT. STORE
Shop at Baker's
It's Smart to be Thrifty
Church St. Whitinsville
CE. 4-2331

VISBEEK OIL SERVICE
Kerosene and Fuel Oil
24 Hour Service
Free Burner Service
Whitinsville 234-3389

OLD COLONY SUPPLY COMPANY
A Complete Printing Service
Whitinsville, Mass.
234-2967

SPENCE REALTY
Agnes H. Spence Broker
94 Church St., Whits., Mass.
CE 4-5105 or 476-7244

Music for All Occasions
RICHARD BERGERON, SR.
and his
"BLUE MOON SERENADERS"
Tel. Putnam Walnut 3-2496

CHASE'S GARAGE, INC.

General Repairing
Painting
Wrecker Service

Boston Rd. -- Un5-2857

Wilkinsonville Mass.

GUSTAFSON BUILDERS, INC.

Kitchen Center
Rt. 146 at Marble Road
Sutton, Mass.

Call Us -- Your Neighbor Did!!

865-6464

SURE HEAT BY

MC DONALD

Licensed Servicemen

Complete Insurance Coverage

Service On All Makes Of Burners

Including

OIL-O-MATICS
GENERAL-ELECTRIC
AND ROTARYS

Residential-Commerical-Industrial

RADIO DISPATCHED

24 HOUR EMERGENCY SERVICE

Hot Line

892-6861

HERBERT E. BERG FLORIST, INC.

Greenhouse at 834 Millbury St., Worcester

Phones: 755-5888
754-4819

Compliments of
COMMONWEALTH AUTO BODY
399 Park Ave., Worcester
"Woody Wilson"

R.E.N. CHEVROLET SALES
Robert E. Nydam
New and Used
Cars and Trucks
5 Douglas Rd. Whitinsville

JOSEPHINE BEAUTY SALON
Whitins Rd.
Manchaug, Mass.
Complete Beauty Service

M. BEINEMA MARKET
Meats and Grocery
234-2340
474 Church Street
Whitinsville, Mass.

BANNING'S FLOWERS
Whitinsville, Mass. CE4-2368
Distinctive Floral Creations
Always Representing Good Value
Flowers Telegraphed Anywhere
Member F.T.D.A.

IRENE'S CHILDREN SHOP

Boys & Girls From Infants to
Toddler to 3 & 6 - 7 & 14

Quality Garments for the
Distinctive Child

66 Church St.
Whitinsville, Mass.

PL 5-0852
Earl Madsen, Prop.
RELIABLE OIL CO.
Range & Fuel Oils Millbury

MURADIAN CLEANERS
105 Church St., Whits., Mass.
Tel. 234-3950
All Work Done On Premises
Free Call & Delivery

MATEER PRESS
Wedding Invitations
Cards & Forms for
Every Business Need
N. Main St., Whitinsville, Mass.
Tel. 234-5529

Compliments of

A FRIEND

CURE'S

COLONIAL HOUSE

23 N. Main Street

N. Grafton, Mass.

839-3722 1-9 Weekdays

9-6 Saturdays

VANDER BAAN'S

Market, Inc.

A Friendly Store

In A Friendly Town

130 East Street

Whitinsville, Mass.

Tel. 234-2228 CE 234-2700 CE

Compliments of

BUSCONE & CO., INC.

Choice Liquors & Groceries

General Merchandise

Manchaug Mass.

Compliments of

SVEA BAKING COMPANY

24 Greenwood Street

Worcester Massachusetts

SALMONSEN'S

Fresh Local Milk

Produced in
Millbury--Sutton--Oxford

for Home Delivery in

Millbury, Sutton
Oxford or Manchaug

Call

Pleasant 2-6562

Since the dawn of time,
the friendliness, beauty, protection of wool have given mankind comfort for his happiness.
Don't you also deserve the best?

W. W. Windle Company

Millbury, Mass.

Compliments of
AUNT MARY'S RIVERSIDE A.C.

Specializing in
Fried Chicken-Steak- and Seafood
We cater to
Weddings, banquets, and club party

Burdon Street, Whitinsville

CE 4-2169

RELIABLE JEWELERS

Certified Watchmaker and Jeweler
Discount prices on Diamonds
Watches-clocks-jewelry

"Where Customers send
their Friends"

85 School St. Milford
86 Church St. Whitinsville
234-2966

RAINVILLE STUDIO & CAMERA SHOP
Your Photo Headquarters
Towne Plaza Shopping Center
Church St.
234-3123 Whitinsville, Mass.

Compliments of

MR. & MRS. EARL W. GRANLUND

TOMMY YAYLAIAN
Tel. 865-5734
Box 152 Blackstone Road
Wildinsonville, Massachusetts
"All types of Horseshoeing"

THE SHOE TREE
115 West Main St., Millbury
Open: Daily 9-4:30, Wed 'til 9
Sat. 10-4

PLEASANT VALLEY COUNTRY CLUB

" -- WHERE LUXURY AND SERVICE PREVAIL"

Site of 1965 CARLING WORLD GOLF CHAMPIONSHIP

Route 146 Sutton, Mass.

Worcester -- Providence Pike

GEORGE W. RICE CO.

Lumber -- Building Materials

Wood Window Units

23 Canal St., Millbury, Mass.

Bus. 756-7108

Res. Auburn
832-2628

GERVAIS AUTO BODY, INC.

Corner Grove
And North Streets
Worcester, Mass.
01605

ANDERSON &

SUNDQUIST, INC.

Self Service Super Market

26 Greenwood Street
Worcester, Massachusetts

SQUAW VALLEY

Plumbing and Heating
Richard Wunschel
Master Plumber
License No. 6706

Pl. 5-0770
Ce. 4-5424
Sutton, Mass.

SERIO'S PIZZARAMA

Pascoag, Rhode Island

Manager and Owner

John J. Orlando

New Location

BALLARD'S PHARMACY

75 Elm Street
Millbury Mass.

865-2686
865-4342

Luxuria Knitting Worsted
by Bernat
for Gift Giving
PEG'S YARN SHOP
10 Summer St. Millbury
865-2469
Hours: Tues. & Fri.
10 to 7 P.M.
Wed., Thurs., & Sat.
10 to 5:30 P.M.

DAURAY FURNITURE CO., INC.
Providence Road
Linwood, Mass. 234-8393
See the largest Display of
Lane Cedar Chests
in this part of Massachusetts
Open Tues. thru Fri.
9 A.M. to 9 P.M.
Sat.
9 A.M. to 5 P.M.

WALTERS-BRIGHAM CO.

1308 Grafton St.,
Worcester, Mass.
Phone 756-3068
T. V. -- Radio -- Sales -- Service
Color
J. Dexter Brigham -- Prop.

Compliments of

THE GARCELON SCHOOL OF KEY PUNCHING

Expert Instruction in
Keypunching, Verifying, and
General Data Processing
Procedures
Box 186 A, R. F. D.
E. Douglas, Mass. 01516
Tel. 234-3754

JOHN'S ANTENNA INSTALLATION & SERVICE

John Koback, Prop.
326 Main Street
Blackstone, Mass.
Television Antennas
Repairs & Service
Tel. 883-8549
All Work Guaranteed

RURAL

GAS SERVICE, INC.

Home Office
Westfield, Mass.
Area Plant and Office
Worcester-Providence Pike
Gas Service for Suburban Homes
Agricultural and Industrial
Purposes
PHILLIPS 66 PHILGAS
Millbury, Mass.
Telephone: UNion 5-4449

SATISFACTION
GUARANTEED

TWO great STORES
the FAIR
ROUTE 9 SPENCER
ROUTE 20 WORCESTER

You Can Take
Months To Pay

Visit Our New Campus Shop

ARTHUR J. MANZI

INSURANCE AGENCY, INC.

Life - Fire - Accident - Bonds - Automobile

339 Main St., Worcester, Mass.

Res. 311 Pleasant St., Paxton, Mass.

Tel. 756-3518

LAMOTHE

AUTO SERVICE

Motor Tune Up
Complete engine repairs
Wheels balanced
Tire repairs and Batteries
Lubrication
Front end alignment

Route 146 Sutton, Mass.

COOPER'S CUT-RATE

88 Church Street

Whitinsville, Mass.

DEER HILL FARMS

Wholesale Supplier of
Cut and Whole Peeled Potatoes
Cole Slaw, Fresh Fruits and Prod.
For Restaurants and Institutions

Henry L. Boria Prop.
Wilkinsonville, Mass.

Compliments of

MAC BEN'S SPORTING GOODS

Worcester, Mass.

ED'S BARBER SHOP

Cross St.

Whitnsville, Mass.

"Man is a social animal:
to work and live together
peacefully is the essence of life"
- c.c.r.

Compliments of

MRS. CARMEN STROUT

RUSSELL'S

FLOWER SHOP

Where A Telephone Call Is
A Personal Selection

Telephone 865-4478
6 Canal St., Millbury

GORDONS

Prom - Party - Bridals

Ask About Our "Prom Registry"

28 Mechanic St. PL3-5190
Worcester, Mass.

Earl Briggs
476-7167

Flo Picard
476-7502

"HAPPY HOURS"

CERAMIC STUDIO

Manchaug Road
Manchaug, Mass. 01526
Greenware - Paints - Supplies
Classes Tuesday & Wednesday
Evenings
FREE INSTRUCTIONS

Jerry Savage
476-2622

Pete Picard
476-7502

Compliments
of

EASTOVER

"Year Round Resort"

Telephone Lenox 625

Lenox Massachusetts

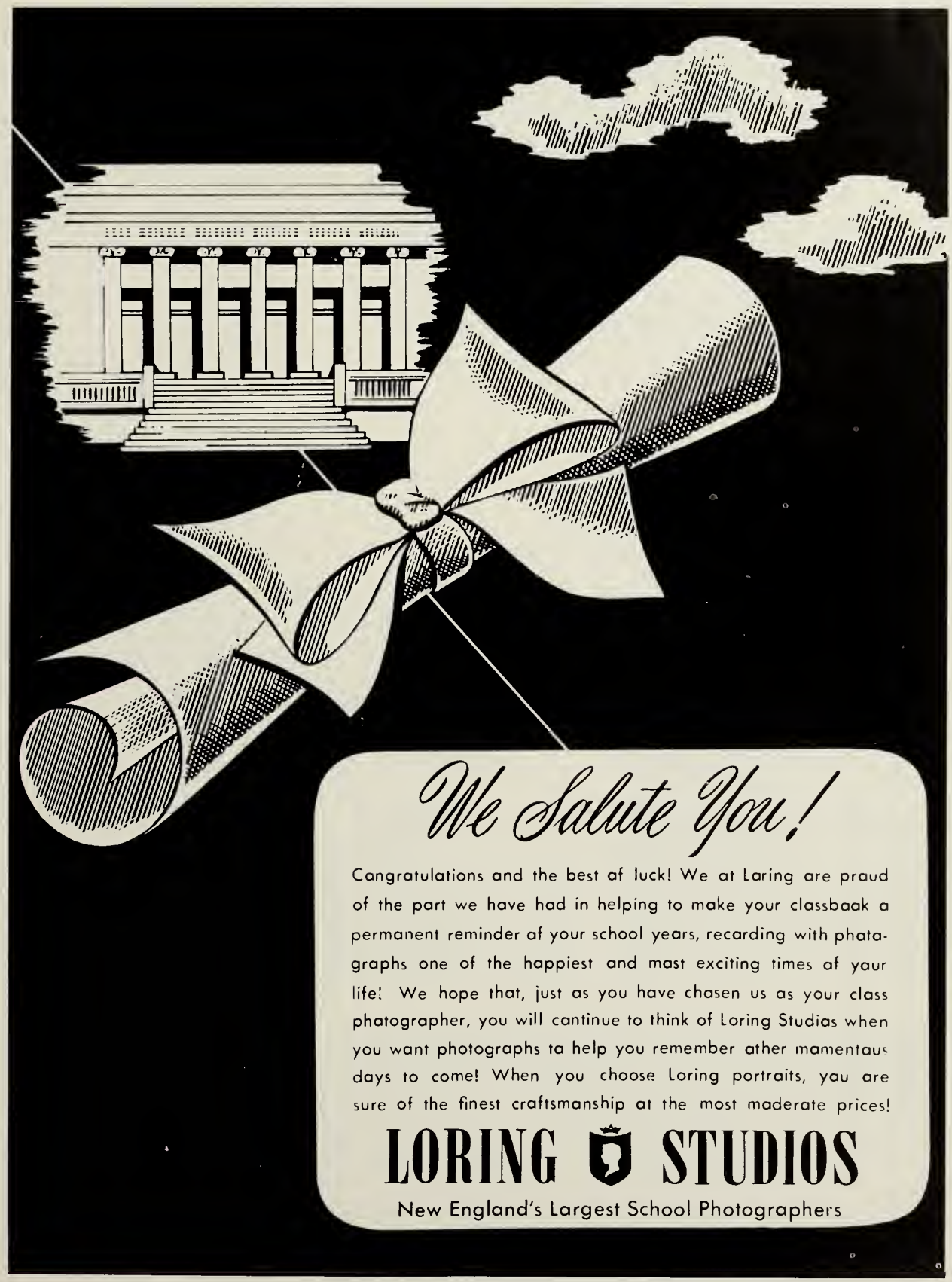

We Salute You!

Congratulations and the best of luck! We at Loring are proud of the part we have had in helping to make your classbook a permanent reminder of your school years, recording with photographs one of the happiest and most exciting times of your life! We hope that, just as you have chosen us as your class photographer, you will continue to think of Loring Studios when you want photographs to help you remember other momentous days to come! When you choose Loring portraits, you are sure of the finest craftsmanship at the most moderate prices!

LORING STUDIOS

New England's Largest School Photographers

Would you believe . . .

Patrons

Dr. & Mrs. Richard J. Abbott
Mr. & Mrs. Sterling Ackerman
Perley E. Aldrich
Robert Allard
Mrs. A. G. Anderson
Eddie Anderson
Mr. & Mrs. Martin Anderson
Mr. & Mrs. John Annis
Mr. & Mrs. Joseph Arruda
Miss Bonnie Aslanian
Mr. & Mrs. Clarence "Al" Alger
Mr. & Mrs. Joseph A. Auger
Mr. & Mrs. Lawerence M. Auger
Mr. & Mrs. Carl Baker
Jerry the Baker
Jimmy Baker
Kenny Baker
Betty Baldwin
Mrs. Fred Baldwin
Mr. & Mrs. Fred Ball
Mr. & Mrs. Herve Ballard
Miss Elizabeth Balmer
Mr. & Mrs. Howard F. Barnett
Mr. & Mrs. Horace Batcheller
Batman
Mr. & Mrs. Bazin
Miss Judith E. Bergeson
Miss Diane Berube
Mr. & Mrs. Abbott D. Bilodeau
Mrs. Irene Bilodeau
Mr. & Mrs. Clifford Bjork
Mr. & Mrs. H. R. Bjorkman
Alan Blanchard
Miss Amelia Bogdewicz
Mr. & Mrs. G. Leland Bohanan
Mr. & Mrs. Howard P. Bottomly
Howie Bottomly
Edgar & Edna Boucher
Paul Bousquet
Dr. J. Philip Bouvier, Opt.
Mr. & Mrs. Richard Braman
Mr. & Mrs. Edward Breaer
Mr. & Mrs. Ernest Briggs
Mr. & Mrs. J. Dexter Brigham, Jr.
Mr. & Mrs. James Brigham
Mr. & Mrs. William Brosnihan
Mrs. Joseph Burnap
Mrs. Blanche Buzzette
Silvio Buzzette
Mr. & Mrs. Charles Carlson
Mr. & Mrs. Austin L. Carter
Mr. & Mrs. Morton A. Carter
Mrs. Morton A. Carter, Sr.
Rosemary Carter
Mr. & Mrs. Frederick C. Castendyk
Mr. & Mrs. Robert P. Chabot
Mr. & Mrs. Alcid Charest
Mr. & Mrs. Bernard A. Chase, Jr.
Mr. & Mrs. Bernard Chase, Sr.
Christine Chase
Mr. & Mrs. Ernest L. Chase
Mr. & Mrs. Hector W. Chase
Mr. & Mrs. Kenneth G. Chase
Martin Clarkson
Clyde
Christine Cofsky
Mr. & Mrs. Yale Cohen
Mr. & Mrs. John Cofsky
Frances V. Conley
Robert F. Conley
Mr. & Mrs. Edgerton Connoly
Mr. & Mrs. Frank Connolly
Mr. & Mrs. Norris H. Corey
Mr. & Mrs. Richard Coulter
Mr. & Mrs. Francis Couture
Mr. & Mrs. William Cressey
Mr. & Mrs. Donald M. Crosby
Mr. & Mrs. Maynard Crosby
Mr. & Mrs. Henry Currier
Mr. & Mrs. Robert Damstrom
Mrs. Agnes Davagian
Mr. & Mrs. Frank Dawicki
Robert DeBoer
Eddie Decoteau
Mr. & Mrs. Edward Decoteau
Mr. & Mrs. George F. DeFalco
DeHaas Family
Delauzia Deome
Mrs. Irene Deome
Rita Deome
Mrs. Mildred Derosier
Mr. & Mrs. Edmond Desjardins
Mr. & Mrs. Charles E. Desrosiers
Hattie Dewhurst
Mr. & Mrs. Sidney DeYoung
Mr. & Mrs. Robert Dion

Patrons

Mr. & Mrs. Raymond Douville
Mr. & Mrs. Elmer Duclos
Mr. & Mrs. John S. Duff
Kathy Dunn
Maureen Dunn
Mr. & Mrs. Larry Eaton
Mrs. Willagene Edell, R.N.
Sauther Duke & Lord Edgerton
Mr. & Mrs. Albert Ehret
Ed & Ellen's
Mr. & Mrs. Louis J. Fallone
Alvin Faubert
John Faucher
Ellen Fedorczuk
Michael Fedorczuk
Claudia Ferrantino
Debbie Ferrantino
Mr. & Mrs. Everett Fessenden
Mr. & Mrs. Veto Filipkowski
Mr. & Mrs. Louis Foppema
Mr. & Mrs. Ronald Fortier
Mr. & Mrs. Albert F. Fraier
Mrs. Frank A. Freeland
Rev. & Mrs. L. Theron French
A Friend
Sidney Frieswick, Sr.
Mr. & Mrs. Raymond Fuller
Mr. & Mrs. Omer H. Gagne
Mr. & Mrs. Gary H. Gardner
Mr. & Mrs. Harvey Gardner
Mr. & Mrs. Harold George
Mr. & Mrs. Harold P. Gibson
Mr. & Mrs. Robert Girard
Go Git Engine & Saw Works
Mr. & Mrs. John Godbout
Mr. & Mrs. Valere Godbout
Mr. & Mrs. Neil Gonya
Dr. & Mrs. Sidney R. Gordon
Mr. & Mrs. Edward F. Grant
Mr. & Mrs. Joseph Gravison
Gary Gray
Mr. & Mrs. Albert Green
Betty Ann Greeno
Mr. & Mrs. David F. Greeno
Peter David Greeno
Arlene Guertin
Mr. & Mrs. George G. Guertin
Mr. & Mrs. Ralph W. Gurney
Evelyn Gustafson
Mr. & Mrs. Peter Gvazdauskas
Mr. & Mrs. John E. Haley
Mr. & Mrs. Richard C. Hare
Virginia Hare
Mr. & Mrs. Rene P. Hebert
Wesley Helgesen
David A. Helm
Mr. & Mrs. David Hemingway
Mr. & Mrs. Richard Hendrickson
Mr. & Mrs. John R. Henn, Sr.
Kathy Herbst
Mr. & Mrs. Francisco Herrera
Mr. & Mrs. Allan Hicks
Mr. & Mrs. Russell P. Hook
Mrs. Doris Humes
Paula Hutchinson
Mr. & Mrs. Raymond Hutchinson
Norman Jacques
Mr. & Mrs. Donald A. Jacques
Carole Janczyk
Dennis R. Jansson
Leo S. Jansson
Frederic Jarvais
Mr. & Mrs. Ralph E. Jernberg
Mr. & Mrs. Eino Johnson
Mr. & Mrs. Ernest Johnson
Mr. & Mrs. Harold N. Johnson
Mr. & Mrs. Norman G. Johnson
Mr. & Mrs. Rae Johnson
Mr. & Mrs. Wallace Johnson
Mr. & Mrs. Wilcey Johnson
Mrs. Grace Mills Jordan
Mr. & Mrs. Edward Kelley
Charles H. King
Charlotte King
Mr. & Mrs. Donald King
Mr. & Mrs. Dwight King
Mr. & Mrs. Edward King
Mrs. Eunice King
Mr. & Mrs. Everett F. King
Mr. & Mrs. George King
Mr. & Mrs. R. Gordon King
Mr. & Mrs. Walter J. King
Ruth Kinnear
Mr. & Mrs. Stanley Knapp
Mr. & Mrs. Andrew Kneeland
Knickycaroljackleigh

Patrons

Anne T. Koback
Mr. & Mrs. John Koliss
Richard LaBonte
Mr. & Mrs. Edward LaCrosse
Marcia LaCrosse
Mr. & Mrs. Earl Lagerholm
Mr. & Mrs.Nap Lajoie
Doris E. Lambert
Judy Lambert
Mr. & Mrs. Paul Lamontagne
Mr. & Mrs. Roy Laplante
Mr. & Mrs. Raymond Larossee
Robert E. Lavallee, Jr.
Mr. & Mrs. Robert E. Lavallee, Sr.
Linda Lavalley
Mr. & Mrs. Donald LaVange
Mr. & Mrs. Armand LeBeau
Mr. & Mrs. Chief LeMay
Lionel R. LeBeau
Mrs. Diana Leonard
Mr. & Mrs. Lionel G. LeBeau
Mr. & Mrs. Paul J. Libbey
Ruth Libbey
Mr. & Mrs. Kenneth Linder
Frank J. Loyko, Jr.
Raymond P. Loyko
Mr. & Mrs. Richard Luikey
Mr. & Mrs. Bertil G. Lundquist
Mr. & Mrs. Robert J. Maher
Veronica Mahoney
Mr. & Mrs. Arthur F. Marando, Jr.
Linda Marando
Marcia Marando
Mr. & Mrs. Roland C. Marando
Tommy Marando
Mr. & Mrs. I. H. Masters
The Martin Family
F. H. Mathieu
Mr. & Mrs. Elli Maynard
David McDaniel, M.D.
Donald McDaniel, M.D.
Mrs. Dorothy G. McDaniel
Mr. & Mrs. Paul A. Melia
Mr. & Mrs. Charles Merrill
Kay L. Merrill
Mr. & Mrs. Leslie S. Merrill
Janet Michelson
Mr. & Mrs. John Michelson
Mr. & Mrs. Paul F. Millett
Mrs. Anna E. Minehan
Mr. & Mrs. Ernest Minor
Mr. & Mrs. Everett Minor
Mrs. Henry F. Minor
Donald H. Moore
Mr. & Mrs. Jonathan Moore
Joe Morin
Mr. & Mrs. G. Edwin Mosher, Jr.
Mr. & Mrs. Richard Mosher
Mr. & Mrs. Arthur C. Murdock
Mr. & Mrs. Alfred W. Myers
A. W. Myers, Jr.
Donna Myers
Paula Myers
Mr. & Mrs. Eugene Novak
Mr. & Mrs. Fred Novicki
The Nydams
Mr. & Mrs. Voitto Oby
Mr. & Mrs. James O'Dea
Mr. & Mrs. William Ohrn
Mr. & Mrs. Benny Oles
Mr. & Mrs. Alfred Olson
Richard K. Orphin, Jr.
Susan Orphin
Maureen O'Shea
Mr. & Mrs. Martin E. O'Shea
Mr. & Mrs. Frank H. Paine
Mr. & Mrs. M. Joseph Panaccione
Elaine Pariseau
Mr. & Mrs. Robert Paul
Mr. & Mrs. Earl L. Pearson
Mr. & Mrs. Malcolm D. Pearson
Mr. & Mrs. Edmond Peladeau
Mr. & Mrs. Edward Perry
Mr. & Mrs. Morrice Perry
Sheila Perry
Mr. & Mrs. Mitchel Petka
Mr. & Mrs. M. Michael Petka, Jr.
Mr. & Mrs. John W. Peterson
Mr. & Mrs. Stanley I. Piaticzyc
Peter Picard
Mr. & Mrs. Raymond Pierce
Ronald Pierpont
Mr. & Mrs. Dunbar G. Plante
Mr. & Mrs. Edward Plante
Mr. & Mrs. Frederick Ploch
Daryl Portelance

Patrons

Donna Portelance
Mr. & Mrs. Joseph F. Portelance, Jr.
Mr. & Mrs. Roy Potter
Mrs. Carol Provencal
Mr. & Mrs. Barry Putnam
Mrs. David T. Putnam
Louise Ray
Mr. & Mrs. Roger Raymond
Mr. & Mrs. Paul Reidy
Adele M. Renaud
Jim Renaud
Raymond Richard
Robert Richard
Mr. & Mrs. Ronald Riddell
Mr. & Mrs. Lincoln Rivers
Mr. & Mrs. Andrew Rivers
Mr. & Mrs. Joseph P. Roche
Mr. & Mrs. Paul Rutana
Mr. & Mrs. Joseph Rzewuski
Richard V. Salo
Mr. & Mrs. Robert Salvas
Mr. Ernest J. Sauve
Mrs. Annie Schotanus
Viola Schotanus
Mr. & Mrs. William Schotanus
Mr. & Mrs. Phil Schroeder
Donald G. Schwab
Mr. & Mrs. Donald Seaver
Gwen Seaver
Pamela Seaver
Scott Seaver
Marion Sharleville
Mrs. Sue Shaw
Mr. & Mrs. Walter B. Shaw
Grace Siska
Mr. & Mrs. Norman L. Slocum
Charles H. Smith
Mr. & Mrs. Daniel S. Smith
Mr. & Mrs. Donald Smith
Mr. & Mrs. W. Smith
Mr. & Mrs. Raymond E. Smith
Stephen Smith
Gordon J. Spence
Mr. & Mrs. Roland St. Andre
Mr. & Mrs. Troy Stricklen
Mr. & Mrs. Lincoln Swan
Mr. & Mrs. James Swart
Harold Swenson
Mrs. Emily Swindell
Peter Szlwerenka
Mr. & Mrs. Paul Tanner
Mr. & Mrs. Edward Temaska
Denise Turgeon
Mr. & Mrs. Eugene T. Turner
Mr. & Mrs. Charles Valatka
Dan Valatka
Lizzie Valatka
Mr. & Mrs. Joseph VandenAkker
Mr. & Mrs. Maynard VandenAkker
Mr. & Mrs. James VanderBaan
Mr. & Mrs. Richard VanderBaan
Mr. & Mrs. Clarence VanDyke
Mr. & Mrs. George Vasil
Mrs. Genevieve Vaundell
Judy Vaundell
Mark Vayo
Mr. & Mrs. Roger Vayo
Mr. & Mrs. R. C. Vickery
Mr. & Mrs. Eugene Vincent
Douglas C. Walker
Mr. & Mrs. Robert C. Walker
Mr. & Mrs. John Walmsley
Mr. & Mrs. John Waner
Mr. & Mrs. George Watt
Mr. & Mrs. John E. Washburn
Mr. & Mrs. Clarence Weagle
Cpl. Patrick M. Wheeler
Mr. & Mrs. William White
Mr. & Mrs. Amos Whitten
Mr. & Mrs. Wendell Whittier
Willie Wilson
Mr. & Mrs. Terrence B. Windle
Mr. & Mrs. Raymond Wood
Mr. & Mrs. Anthony Woodson
Karen Woodson
Mr. & Mrs. Heram Wynja
Mr. & Mrs. Milton Wynja
Mr. & Mrs. Joseph Yerka
Mr. & Mrs. Gordon Young